



NEW MOMS



Annual Report 2019

MY LIFE'S ON TRACK.



As we turn the corner into a new year and decade, we look back at our fiscal year 2019 with pride and appreciation. We've worked hard to transform New Moms into an ever-evolving organization that is pushing the boundaries on how we impact young families in the fastest and smartest ways.

At the core—and the heart—of New Moms is young moms and their children.

Our unwavering focus on this special group of young people has pushed us to refine our model of service and continuously strive to get better over the last 37 years. Out of this deep learning comes the unique model we've developed that puts young moms in the driver's seat, providing a supportive environment, knowledge-building, and opportunities to practice skills as they accomplish powerful firsts and lead their families.

Our fiscal year 2019, highlighted in this report, was one of tremendous growth. We expanded and opened new housing and our suburban program hub in Oak Park. We served over 800 young moms and children for the first time in our history. And we drilled down on learning and refining our model to ensure that our programs tap into the great potential the young families we serve bring to their communities, impacting generations to come.

It takes a community to achieve this. It includes our staff who coach young moms on the journey, our Board and Associate Board who are great ambassadors of our mission, and our donors, partners, volunteers, and friends who invest in New Moms and make it possible to provide this special place. Together, we are the community of support that rallies around young families, cheering them on and tapping into their potential.

Thank you for being part of the journey with us this past year.

We look forward to many more years and stories of impact to come!

Gratefully,

Laura Zumdahl, Ph.D
PRESIDENT & CEO





There's no place like home

In March 2019, we celebrated the opening of the **Brenda S. and James P. Grusecki New Moms Oak Park Center and Clare Place**, which includes new office and programming space, along with 18 one and two-bedroom apartments. Solidifying New Moms' presence in the near-west suburbs of Chicago, we expanded our services to **8 communities** (see map), offering robust family support, including doula and home visiting services, to more families.

Through the development of **Clare Place**, we continue to work to expand affordable housing options for young moms and children experiencing homelessness in Chicagoland. Safe and stable housing is critical for the long-term success and strength of a family. These apartments, in addition to the 40 apartments at our Transformation Center in Chicago, allow New Moms to support 58 families at any given time as they stabilize and work towards accomplishing their goals for a thriving future.

We also celebrated the installation of a **Bright Space playground**, with gratitude to our faithful partners at Bright Horizons, who designed a developmentally-friendly play space for our families to enjoy. The Bright Space is accessed easily from the Parenthesis Playroom, funded by faithful friends who were committed to seeing New Moms Oak Park Center as a space where children and young moms found support and community.

We are grateful to the many **partners who made this dream a reality**. This project was completed with significant sweat and grit by the architects, designers, and construction teams, New Moms staff, and importantly, the many donors who made this possible.

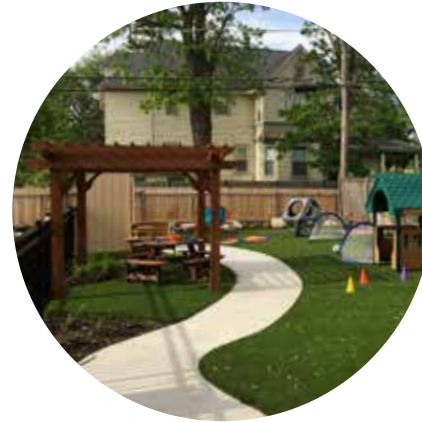
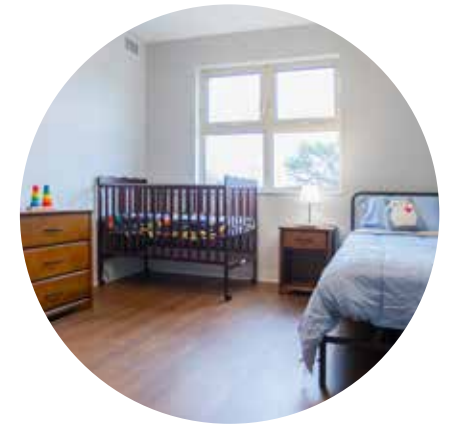

In addition to Chicago, we now serve 8 communities in the near-west suburbs, including:

- 1 Maywood
- 2 Bellwood
- 3 Forest Park
- 4 River Forest
- 5 Oak Park
- 6 Cicero
- 7 Berwyn
- 8 Melrose Park

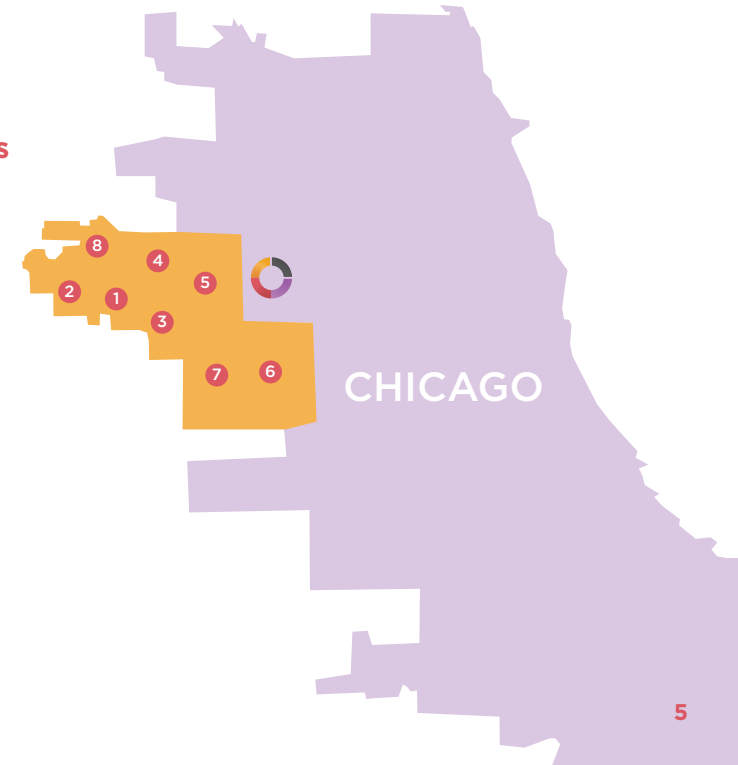

83% 83% of young moms retained stable housing for 12+ months after exit (Exceeding the national benchmark of 60%)



I KNOW I CAN DO THIS.



Our Innovative Model

We transform two generations by applying a holistic coaching approach, creating cycles of opportunity where families are in the driver's seat, collaborating with all stakeholders to develop and sustain supportive systems and unleashing untapped potential for success.

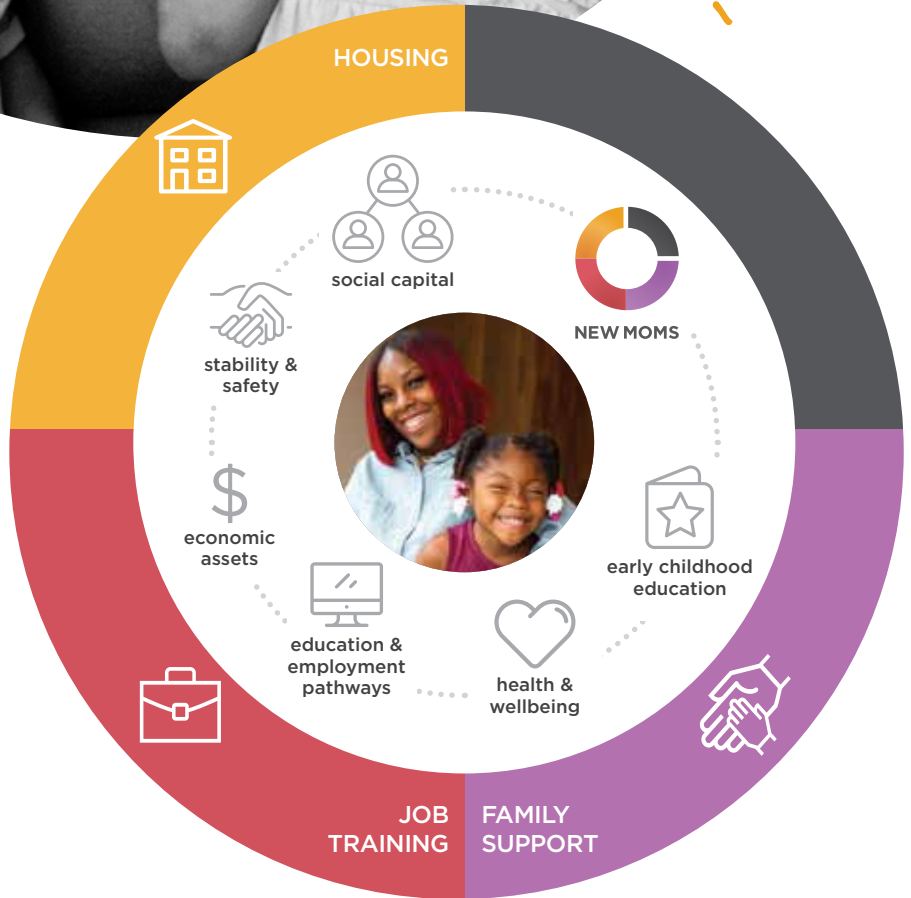

Applying a **HOLISTIC COACHING APPROACH.**

Families and coaches build trusting partnerships through regular individual coaching sessions. Young moms build positive social networks through interactive peer group activities.

Creating cycles of opportunity where families **ARE IN THE DRIVER'S SEAT.**

Young moms know what is best for their family. Coaches use a Family-Centered Coaching approach to focus the work on a mom's goals and agenda.

Collaborating with all stakeholders to develop and sustain **SUPPORTIVE SYSTEMS.**

New Moms builds equitable partnerships with agencies, institutions, and policymakers that help identify and eliminate barriers for families to access resources and achieve their goals.

Unleashing untapped **POTENTIAL FOR SUCCESS.**

Coaches employ the brain science of Executive Skills to identify young moms' strengths and successes, celebrating not only goal achievement but the impact of goal progression on a mom's self-confidence and vision for her future.



82% of young moms in our home visiting program practice positive parenting skills.



47% of young moms in our spiritual direction programs displayed spiritual growth (vs. 43% national benchmark)

Revenue

FY19 (JULY 1-JUNE 30)

| | |
|-------------------------------------|--------------------|
| Individuals & Special Events | \$429,283 |
| Foundations & Corporations | \$1,369,280 |
| Government Contracts & Grants | \$2,222,892 |
| Sales of Bright Endeavors' Products | \$481,114 |
| Churches | \$46,962 |
| Housing LLC | \$692,961 |
| In-Kind Donations | \$86,896 |
| Capital Campaign | \$149,775 |
| Other Income | \$40,453 |
| TOTAL REVENUE | \$5,519,616 |

Expenses

| | |
|------------------------------------|--------------------|
| Personnel | \$2,755,449 |
| Operations | \$622,911 |
| Facilities | \$616,432 |
| Cost of Goods for Bright Endeavors | \$270,895 |
| Participant Expenses | \$409,365 |
| Housing LLC | \$629,827 |
| Miscellaneous | \$73,588 |
| TOTAL EXPENSES | \$5,378,467 |

| | |
|------------------------------------------------------|------------------|
| EXCESS OR DEFICIENCY OF REVENUE OVER EXPENSES | \$141,149 |
|------------------------------------------------------|------------------|

*Surplus reflects 1) revenue accrued through our Capital Campaign for New Moms Oak Park Center and Clare Place 2) accrual of multi-year commitments for future programming

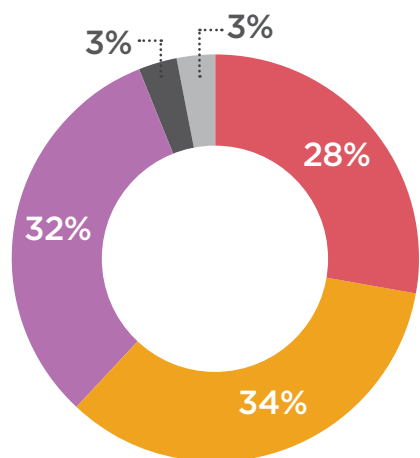

Expenses by Program

- Housing
- Job Training
- Family Support
- Administration
- Fundraising



Social Enterprise Update



WE'LL MEET OUR GOALS—I KNOW WE WILL.

New Moms' social enterprise, **Bright Endeavors**, is a critical component of our Job Training program and exists to provide paid transitional job training and professional skill development for young moms who are working to build strong families.

Through this social enterprise model, New Moms is an innovative leader in the field, balancing the primary focus of creating transitional job opportunities for young moms, while growing a business with beautiful, quality products (from which the revenue is directed right back into supporting job training).

All Bright Endeavors candles are hand crafted and signed by young moms who are developing leaders in the workforce. Every candle purchased from Bright Endeavors is an investment in young moms, their kids, and our communities.

THIS YEAR (FY19)

87,000
candles were hand-made by...

95
young moms in our job training program...

58
of whom found permanent employment and are leading their families into greater stability and economic mobility.

bright endeavors
brightendeavors.org



Interrupters of Poverty

| | | | | | | | |
|-------------------------------------------|------------------------------------------------|-------------------------------------------|----------------------------------------------------|-----------------------------------------|------------------------------------------|------------------------------------------------|------------------------------------------|
| 4Word Chicago | Aimee and Aaron Balsam | David and Mena Boulanger | Cathy and Brian Basler Fund | Costco Wholesale Midwest Region | John Doody | First Baptist Church Oak Park | Karishma Garipey |
| Ellen Abbott | Rebekah Baltic | Daniel Bourgeois and AnnaMarie Stastny | Cause Strategy Partners | Jynnifer and Christopher Cotharn | Door County Community Foundation, Inc. | First Congregational Church of Des Plaines | Catherine Garner |
| Abra Prentice Foundation | Bank of America Charitable Foundation | Judy Bowman | Catherine Cesnik | Carrie Cotter | Steven and Audrey Dormanen | First Congregational Church of Western Springs | Melanie Garrett |
| Joseph Abruzzo | Elizabeth Barakat | Megan Bramson | JC Chang | Cradles to Crayons | Paul Downey | First Congregational Church of Wilmette | Judith Gazaway |
| Paige and Don Adeli | Stephanie and Stephen Barnard | Ann Bregman | Mary and Keith Chase-Ziolek | Stephen and Amy Crilly | Trudy and Michael Doyle | First New Life Baptist Church | George and Barbara Kovacs Family Fund |
| Adobe | Barnes Family Donation | Kathleen Brennan | Dan Cheng | Dianne Crouch | Dr. Scholl Foundation | First United Methodist Church | George M. Eisenberg Foundation |
| Alexa Adrian | Patrick and Mary Bauer | Matthew Brett | Karla Chew | Crown Family Philanthropies | Katherine Driscoll | Flanikowski Charitable Fund | John and Julie Gerut |
| Advocate Bethany Community Health Fund | Lynnea Bauer | Patti and Parke Brewer | Chicago Board of Trade Foundation | CTU Foundation | Kenneth and Brenda Dryfhout | Forest Agency Insurance | Thomas and Lana Geselbracht |
| Aileen S. Andrew Foundation | Amelia Bauer | Bright Horizons Foundation | Chicago Chapter Coalition of Black Trade Unionists | Laurie Cudmore | Helena Du Toit | Lauren Forest | Wendy and Dave Giardina |
| Suzanne Alfano | Christine Baumbach | Becky Brofman | Chicago Church of Christ | Jessica and John Curran | Kurt and Leah Dykstra | Forest Park National Bank & Trust | Brian and Elyse Gilbert |
| Lee Ann and Marin Allan | Yuvi Bawa | Kristen Brown | Chicago Finance Exchange Corporation | Jennifer Czupek | Gregory Eakins | Linda and Samuel Frank | Penny Gillhaus |
| Allstate Insurance Company | Melanie and Michael Behling | Julie and Edward Brown | Chicago Land Toys for Tots Motorcycle Club | Andrew and Kelly Dahle | East Foundation | Stephanie French | Katharine Gillies |
| AmazonSmile Foundation | Justin Beighley | Diane Buchanan | Charles Burbridge and Deborah Gillespie | Amy Daigler and Aaron Andersen | Sarah Eckmann | Erik Freund | Paul Gillig |
| AMITA Health | Mary Bellmar and Arne Olson, Jr. | Jon and Amanda Bull | Meghan and Larry Burkhart | Karen and Brian Daily | George and Jessica Economos | Friendship Baptist Church of Chicago | Jenna Glimp |
| Analytics8, LLC | Benjamin B. Green-Field Foundation | Zerrin Bulut | Marion and Drew Burlak | Rashida Dairyko | Ingrid and Olav Eiesland | David Frizzie | Paul Gobster and Kathleen Dickhut |
| Warren and Greta Anderson | Mary Berg | Bump Club and Beyond | Michael Burns | Karen and Peter Darley | Sandrine and Scott Eifert | Rosemary Fuhrman | Nancy Godinez Spencer and Daniel Spencer |
| Emily Anderson | Briana Berkowitz | Charles Burbridge and Deborah Gillespie | Mark and Katie Buttery | Dee Davis | Inger Eisland-Shultz and Richard Schultz | Jaime and Robert Fuller | Arthur Goldberg and Phyllis Voosen |
| Andrew and Alice Fischer Charitable Trust | J.A. and N.A. Bernard | Meghan and Larry Burkhart | Meghan Callaghan | Carrie and Rommel De La Cruz | Elements Architectural Group | Fund for Shared Insight and Listen for Good | Greg and Judy Golz |
| Andrew Family Foundation | Felice Bernstein | Byron Clarke and Dana Emanuel | Lauren Callaghan | Blake DeBoer | Priya Emmanuel | Keith and Carolyn Furlong | Good Heart Work Smart Foundation |
| Edith Andrew | Adam Best | Deb Clause and James Korenich | Danielle Campbell | Martin and Judy DeBoer | John and Jane Erickson | David and Anne Fussichen | Google Chicago |
| Edward J. Andrew Jr. | Big Lots Foundation of The Columbus Foundation | Frances Coe | Matthew and Melanie Campillo | Jennie Dede | Stephanie Estrada | Maria Cullerton/Gagliardo Realty | Siobhan Goree |
| Greg and Ruth Anerino | Nan Birmingham | T.J. and Beth Cohen | Ana Cano | Tabitha and Jeremy DeFrancisco | Euclid Avenue United Methodist Women | Judy Gaietto-Grace and Terry Grace | Lynne and Ken Gotsch |
| Annie's Resale for the World | Lisa Birmingham | Paulette and George Collias | Capital Strategies Investment Group | Denise DeGuzman | Evangelical Free Church of Des Plaines | Matthew Gaither | Grace Lutheran Church & School |
| Apostolic Faith Church Chicago | Stanley and Tina Birnbaum | Patricia Comenduley | Nichole Capraro and Ray Stacey | Deloitte Services LP | Everett Wealth Solutions | Carol Gall | Grace Lutheran Church and School |
| ARCO/Murray Corporate Services, Inc. | BIZNET | Community Bank of Oak Park & River Forest | Carl R. Hendrickson Family Foundation | Robert Demeter and Mitzi McCord Demeter | Fair Oaks Presbyterian Church | Giovanni and Jenna Gallo | Robert Grady |
| Neal and Ester Armstrong | Fraya Black | Community Church of Fish Creek | Elizabeth Constantine | Emily Dempsey | Carrie Falkenhayn | Tim Gamble and Sally Wilson-Gamble | Samantha Grams |
| Rick and Marcia Ashton | Beth and Mark Blackwell | Kathleen Conniff | Dominic and Grace Constantine | DePriest Family Charitable Fund | Charlene Fan | Peter and Kate Gancer | Grant Healthcare Foundation |
| Aspen Institute | Mary Ann Blahnik | Deidre and Thomas Connolly | Cook County Physicians Association | Designs for Living | Jessica Farris | | Cynthia Gray |
| Tarun Athuluru | Cynthia and Stephen Blaising | Elizabeth Constantine | Carrie and Carson Cook | Lisa DeVivo | FDC Foundation | | Dara Gray |
| Noelle Auberger | Erica Blawat | Dominic and Grace Constantine | Cornerstone Center Foundation | Erika Dill | Patricia Feeley and Paul Aeschleman | | Greenplan Management |
| Cecelia Bacom and Tim Bannon | Christopher Block | Cook County Physicians Association | Brittney Carter | Christopher Dimuzio | Stephen and Rochelle Fernands | | Marjorie and Barry Greenwald |
| Baird & Warner Oak Park River Forest | Sheila Bodee | Carrie and Carson Cook | Deborah Carter McCoy | Armond and Kitty Dinverno | Caitlin and Daniel Ferri | | Amelia Gresko |
| Baird & Warner, Inc. | Mary Boomsma | Cornerstone Evangelical Free Church | | Jamie and Arthur Dinverno | Anne Ferri | | Marilyn Griffin |
| | Lauren and Robbie Bosco | | | Anthony and Julie Dinverno | Brian Fieser | | Jane Griffin |
| | Bosi Construction | | | Discover Financial Services | Whitney Fink | | James Griffith |
| | Emmie Lou Boston | | | David Dobkin | | | Bryn Grisham |
| | | | | Marina Domokhovskiy | | | Trudy Gross |



Susan Grossman
 Elena Grotto
 Angela Grover and Chris Abraham
 Mo and Kevin Guilfoile
 Monica Guillory
 Madra Guinn-Jones and Warren Jones
 Adrienne Guldin
 Ellyn Gullo
 Sheli Hadari
 Stephanie Haen
 Carol Hafeman
 Tom and Alison Hafner
 Janet and Robert Haisman
 Hallett Movers
 Hamilton Charitable Fund
 Karen Hamilton
 Jenna and Paul Hammond
 Mark and Sandra Hamstra
 Julie Hansen
 Bruce and Kathleen Hansen
 Blaine and Elinor Hardacre
 Don and Teresa Harmon
 Marcia and David Harms
 Wes Harrington
 Kelley Harris
 Katharine Harris
 Christine Hauri
 Healthy Communities Foundation
 Katy Heider
 Rebecca Heidkamp
 Emily Heilman
 Laura Zumdahl and Randy Heinig
 Grant Hellwarth
 Amy Hendrickson
 Patricia and John Henek
 Henrietta Lange Burk Fund
 Lynn Heppes Hancock and Linard Hancock

Herman and Katherine Peters Foundation
 Hermitage Charitable Trust
 Lauren Herskovic
 Paul and Joanna Hettinga
 Alexis Hiller
 Bruce Hinrichs
 Norman Hirsch and Ann Courter
 Frederic and Mary Beth Hogan
 Lillian Hohmann
 Jessica Holden
 Kara Holder
 Van Holkeboer and Linda Batchelder
 Home Ec
 Kelly & Todd Hondru
 Sir or Madam
 Lindsay Hoover and John Zygmuntowicz
 Hope Church
 Justin Hoss
 Christine Hryhorczuk
 Doris and Iwei Huang
 Andrea Hug
 Michael Hung
 Meghan Hurley
 Susan and Richard Hurt
 Joshua and Erin Hutt
 Mackenzi Huyser and Mark Pridgeon
 Jesse Ilhardt
 Infant, Inc.
 Joshua Ingliis
 ITW
 Jessica Iverson
 Jack and Jill of America
 Martha Jackson
 Julie Jackson
 Jackson National Life Insurance Company
 Sharon and Jim Jaenel
 Jaffe-Notier Family Fund
 Emily Jakacki
 James P. and Brenda S. Grusecki Family

Foundation
 Kate and Mike Jannusch
 Sir or Madam
 Holly Jensen Hughes
 Sarah Jerutis
 John R. Houlsby Foundation
 Andy and Sheree Johnson
 Randy and Beverly Johnson
 Murray and Diana Johnson
 Moira Johnson
 Jan Johnston
 Arthur and Linda Jones
 David and Donna Joss
 Mike and Mary Joss
 Sabrina Kaiser
 Beryl Kaiser
 Marissa Kamaryt
 Steve and Pamela Katz
 Janet Keller
 Geri Kelley
 Susan Kelly
 Carrie Kempler
 Emily Kenneally
 James Kennedy
 Heidi Kieselstein
 Stephanie Kiesling and David Layden
 Iris Kiesling
 Jillian King
 Daniel and Melissa Kinzler
 Lisa Kitzman
 Linda Klinsky
 Ellen Kogstad-Thompson and Brad Thompson
 Katherine Kohatsu
 Bola Komolafe
 Tom Koops
 Marian Korth
 Matt Kosterman
 Jennifer Kouba
 Carrie Kovach
 Jennifer Kovar
 KPMG LLP

Amy Krefman
 Cathy and Matthew Kruse
 Anna Kucaj
 Rosemary and Dale Kucaj
 Lindsey Kulak
 Deborah Kurtz
 Amy Kurtz
 Tina Kuska
 Peter Labadie and Suzanne Saxman
 Cynthia Labriola-Devlin and James Devlin
 Nikki Lacewell
 Wilkin and Heather Lai
 Shoshone Lai
 Kevin Lamb
 Norman and Ilene Lamer
 Bo and Shaun Lane
 Jon and Julie Laney
 Julia Larkin
 Edward LaRocco
 Joann Larson
 Suzanne Lassiter
 Christine Lau
 Michael Lavery
 Rita Lavin
 Gael Laymon
 Kerry Lazewski
 John and Nancy Leavy
 Lebomyers Family Fund
 Byron Lee and Audrey Williams-Lee
 David Lee
 Ralph and Charlotte Lee
 Brendan Lee
 Linda Lee Reiter and Richard Reiter
 Beth and Stephen Legate
 Rodrigo and Corinna Lema
 Lemonaid
 Natalie Leonowicz
 Deborah Levine and Kim Becker
 Sarah Levy

Lightengale Group
 Jonathan Lind
 Karissa Lindquist
 LinkedIn Chicago
 Adenia Linker
 Lloyd A. Fry Foundation
 Mary Anne and Mark Loafman
 Marjorie Loeb
 Lisa Loerzel
 Philip, Lousanne and Zan Lofgren
 Diane and Laurens Lohmann
 Gudelia Lopez and Peter Wallin
 Margaret Loving
 Gina Lowell
 James Lowery
 Lucia Intl, LLC
 Belinda Macias
 Jamie Madden
 Ryan Magnuson
 Shobha Mahadev
 Janice Makela
 Haley Marceau Taylor
 Lauren Marshall
 Catherine Marshall
 Linda Marsmaker
 Renee Martinez
 Christopher and Aimee Marx
 Alycia and Patrick Mason
 Kristina Matarazzo-Moran and Matthew Moran
 Vanessa Matheny
 Sam and Patricia Mauro
 Katherine May
 Stephanie Maybore-Reis
 Kristin Mayhew
 MB Financial Bank
 Brian McArthur
 Michael McCalley
 Marie McCleave
 Jane McCole
 Thomas McCormack
 Mary McDonald

Jamie McDonald
 Toni McGraw
 Maureen and Kevin McKeough
 Audalee and Bob McLoughlin
 Frank McNichols and Katherine Wester
 Susie and Bruce McNulty
 Cody McSellers-McCray and Corey McCray
 McShane Construction Company
 Leota and Erik Mead
 Karen Melchert
 Mikva Rosenberg Charitable Account
 Jessica Milburn
 Clair and Sharon Miller
 Lauren Miller
 Graham Miller
 Debra Miller
 Laura Mishlove
 Lisa and Matthew Mitchell
 Brian and Jennifer Mitchell
 Sarah Miyata
 Ann Mokrauer and Daniel Madden
 Katherine Moody
 Donald and Julie Moore
 Laura Moran
 Mary Moravec
 Kim and Seldon Moreland
 Amy Moriarta
 Joan Moulton
 Lisa Mrzlack
 Kevin Murphy and Karen Brammer
 Kathleen Murphy
 Mary Murphy
 Christine Murray
 Catherine Murray
 My Friend's Closet Thrift Shop
 Donna Myers and Aaron Lebovitz



MY FUTURE IS BRIGHTER NOW.

Maggie Naden
 Jason and Erin Nagelkirk
 Dana and Steve Nasralla
 National Christian Foundation - Greater Chicago
 National Christian Foundation - North Texas
 Wendy Negron
 Madison Neimer
 Mark Netjes
 Network It Easy, Inc.
 New Life Community Church
 Taynia Nieves
 Adam and Kelly Nirenberg
 Paul Noble
 Maureen Nolan
 Stephanie Noland
 Northern Trust Company
 Northwestern University
 David Novak and Leslie Thornton
 Barbara Novak
 Ami Novoryta
 Nurture Life
 Susanne O'Connell
 Kathleen O'Keefe
 Oak Park River Forest Community Foundation

Rachel Oasan
 Jameson Ohms
 Sean Olis and Monica Alvarado de Olis
 Victor Onufrieff and Laurel Andrew
 OPRF Alumnae Association of Kappa Kappa Gamma
 Order of the Eastern Star - Martha Chapter #6
 Lon and Linda Oury
 Ingrid Oyen
 Ozinga Bros., Inc.
 Edward and Jodiann Pacer
 Shannon Todd Palmer
 Phyllis Palmer
 Lena Palmer
 Caroline and Brad Palmer
 Pane e Pesci Fund
 Sheryl Papier
 Demetrios and Amy Pappageorge
 Nick and Joyce Parisi
 Mark Parrell
 Patrick and Anna M. Cudahy Fund
 Jon Paul
 Libbey Paul
 Serena Pav

| | | | | | | | |
|------------------------------------------------|----------------------------------------|-----------------------------------|-----------------------------------------------------|--------------------------------------------|-------------------------------------------|------------------------------------------------|---------------------------------------------------|
| Marie and David Peckenpaugh | Discretionary Fund of Oak Park Temple | Elizabeth Salmonowicz | Kim and Dale Showalter | Elizabeth and Charles Strand | The Karen and Kenneth Volpert Family Fund | Lei Vandercar | Kathi Willett |
| Peoples Gas and North Shore Gas Community Fund | Mariel Race | Janna Sampson | Dannan Siano | Jen Stroiman | The Katz Foundation | Kari and Scott VanderVeen | William G. McGowan Charitable Fund, Inc. |
| Peoples Gas Giving | Shannon Radi | Victoria Sandler | Michael Sicher | Roseann Stuker | The Lavin Bernick Huber Charitable Fund | Juan and Sandra Vasquez | Craig and Bette Williams |
| Lauren Pero | Radio Flyer | Linda Sandman | Colleen Sikorski | Lindsey Sturch | The Lazy Volunteer | Nancy Velarde | Terry Williams |
| John and Susan Petitto | Christine Raffol | Gus and Janine Sandoval | Mary and Pete Sikorski | Sub Zero Wolf | The Lumpkin Family Foundation | Katherine Vercellino | Lydia Williams |
| Carol Phillips McElyea and Rebecca DeGroff | Johanna Raimond | Sanem's Boutique | Sandra Simmons | Sugar Beet Co-op | The Original Lively Stone Baptist Church | Pamela Vernardo | Andrew Williams-Clark |
| Danielle Pierro and Jens Sorensen | Theresa Rasmussen | Sarah's Inn | Sandra Simon | Lisabeth Sullivan | The Owens Foundation | Janet and Michael Vinci | Kelly Wilson |
| Joan and Bruce Pikas | Raymond and Janet Raspatello | Sauganash Community Church | Skadden Chicago | Angelica Summers | The Pierce Family Charitable Foundation | Virginia Tile | Phillis Wilson |
| Kimm Pilditch | Leah Ray Seid | Sauganash Woman's Club Foundation | Ryan Skinner | Rick Sumner and Judy Weik | The Prinz Law Firm | Vistex Foundation | Wines for Humanity |
| Daniel Placko | Sandra and Larry Reed | David and Calista Sauseda | Mairita Smiltars | Carol Swanson | The Rusty Dog Fund | Beth and Peter Vlerick | Tom Winkelman and Erin Cleary |
| Darrel Plank | Ren's View Photography | Jason Schaldecker | Jordan Smith | Swedish Executive Associates | The Webb Foundation | VNA Foundation | Erin Wolff |
| Renee Pleshar | Renaissance Charitable Foundation | Jeanine Schallmo | Andrya Smith | Nina Sweet | Thibodeaux Family Fund | VOCEL | Jessica and Chris Wollmuth |
| Fred and Janet Podjasek | John and Catherine Rennau | Max and Diane Schanzenbach | Jill and Stephen Smith | Ranya Sweis Faasse and Mark Faasse | David Thiel | Joan Voskes | Women in Motion (VW Credit) |
| Deb Poe | Scott Rennick | John and Susan Schaper | Patricia Smoots | Lindsay Szwed | Lois and Brian Thiessen Love | Corey Wagner | Anne Wong |
| Polk Brothers Foundation | Deborah Repak | Jenn Schiffman | Doug and Martha Sorensen | Laura Talaske | Edward Thompson | Liz Wain | Cynthia Woods Weinand |
| Sheila and Edward Pont | Mary Reynolds | William and Patricia Schmalzl | Mary Lib and Dennis Sovick | Kelly Tanaka | Caitlin Thorbahn | Joanne and David Walker | Virginia Yarrow |
| Beth and Sophia Potterveld | RH & JR Larson Family Foundation | Judy Schnieder | Ada Spanier | Latoya Tatum Bynoe and Kevin Bynoe | TJX Foundation, Inc. | Tamara Walsh | Amanda and Rick Young |
| Teresa Powell | Whitney Ribbens | Jay and Sandy Schommer | Bob Spatz and Lisa Ginet | Rhona Taylor | Emmett and Deborah Tomai | Aaron Walters | Huanying Yu |
| Meghan Premo-Hopkins | Kip and Gina Robbins | Ann Schreiner and Amy Starin | Soulbalm Speaks Lyfe | Jylla Tearte | Topfer Family Foundation | Lee Walton | Kelly Yuen |
| Lauren Presta | Elizabeth Robinson | Jayne and Larry Schrock | Kelly Spowage | Mark and Joanne Ter Molen | Catherine Topolinski | Sue-Ann Wan | Ruth Zahn |
| Elyse Presta | Anne Roche | Stephanie Schrodt | St. Catherine of Siena - St. Lucy | Mathew Thambi | Shree and Brianna Topps | Sara Ward | Ashley Zak |
| Carr and Marcia Preston | Mary Rodino | Jodie Schroeder | St. Gregory the Illuminator Armenian Church Chicago | The #EveryWoman Project Chicago | Kris Torkelson and Charles Twichell | Annette Washington | Amanda and Jason Zenger |
| Sheila Price | Chris Roland | Jana Schroeder | Brigit Stacey | The Academy of Movement and Music | Patricia True Agos | Shannon and Dan Wasiolek | Zeta Phi Beta Sorority, Inc., Tau Xi Zeta Chapter |
| Allison Pridmore | Joshua and Nancy Rolock | Dave and Karen Schultz | Kelly Stack | The Albert Pick, Jr. Fund | Bob and Mary Ann Tuerk | Kathleen Webber | John Ziegler and Aasta Heasley |
| Prince Charitable Trusts | Ben and Carmen Rosado | Mary Scott | Peter Stacker | The Annie E. Casey Foundation | Kalina Tulley | Lars Weborg | Headsley |
| Kristen Prinz | Yali and Jose Rosario | Ben Scott | Al and Sue Stampfly | The Blowitz-Ridgeway Foundation | Heather Turk | Kenna and Mark Welch | Caren Zielke |
| PSAV | Rosenthal Bros., Inc. | Scully Interiors | Adam Stanley | The Boeing Company | Shay Turnage | Alison Welch | Mark Zimet |
| Mary and Jack Pulick | Margaret Ross | Kristen and Steve Seeger | James Stanley | The Christopher Family Foundation | Two Story Farmhouse | Andrew Wells | Judtih Zink |
| Maureen Pulick Meyer and William Meyer | Rotary Club of Oak Park & River Forest | Daniel Sell and Lynell Oyen | Lee Stansbury | The Debbie and Mark McCann Charitable Fund | United Lutheran Church | Mary Jane Welter | Patricia Zomaya |
| Susan Purdie | Tazewell Rowe | Leah Shapiro | Patricia Staszak | The Exeter Group | Unity Temple | Sophia Welykyj | Nafsica Zotos |
| Larry Pusateri and Anita Muncie Pusateri | Margaret Rubino | Share Our Spare | Lois Stedl and Robert Kopecky | The Goddess Ministry | Unitarian Universalist Congregation | Maureen and Sheketta Wesley | Lyle and Amy Zum Dahl |
| Eva Pusateri | Lloyd and Linda Rugen | Sara Sharik | Rachel Steele | The Harry and Jeanette Weinberg Foundation | USG | Elizabeth West | |
| PwC | Rush System for Health | Amanda Sharkey | Cathryn Steeves and Steve Perkins | The Henry W. Bull Foundation | Kathleen Vamos | Western Springs Christian Reformed Church | |
| PwC Charitable Foundation, Inc. | RUSH University Medical Center | Pam and William Sharp | Liz and Roger Stetson | The Huntington National Bank | Dave and Joya Van Der Laan | Westlake Health Foundation | |
| PwC Chicago Office | Medical Center | Barbara Shaw | Sara Stevenson | The John and Susan Dewan Foundation | Jane Van Stedum | Lakecia Whimper | |
| Logan Quan | Nancy Russell | Katy Shea | Elizabeth Stoker | The Joyce Foundation | Michael and Sandra Vander Hart | Marilyn and John Whipple | |
| Moira Quealy | John Russell | Sherburne M. Earling | Natalie Stolarski | | Lois and John Vander Laan | Daniel and Emily White Hodge | |
| Jason Quiara | James Russell | Working Mothers Trust Fund | Stoller Parent Coaching | | | Marty White | |
| Elizabeth Quist | David Russell | Sherman Fairchild Foundation | Story Club LLC | | | Thomas Whitehead | |
| Rabbi Max Weiss | Katie Russell Mack | Andrea Shoop | Brian Stout | | | Mary Wickers Hillcoat and Christopher Hillcoat | |
| | Brittany Ryan | | Deborah Stracco | | | | |
| | Billy and Amy Ryan | | | | | | |
| | Sage Foundation | | | | | | |

FY19 NEW MOMS BOARD

Robert Demeter, **Chair**
PRICEWATERHOUSE COOPERS (PWC)

Deborah Gillespie, **Vice Chair**
DGCGB GROUP

Jessica Curran, **Treasurer**
FIFTH THIRD BANK

Elaine Tarver, **Secretary**
JUVENILE TEMPORARY DETENTION CENTER

Latoya Tatum Bynoe
TELETRACKING TECHNOLOGIES

Jennie Dede
LINKEDIN

Angela Grover
METOPIO

Stephanie Kiesling
NATIONAL RUNAWAY SAFELINE

Edward LaRocco
PSAV

Cody McSellers-McCray
AMITA HEALTH

Kim Moreland
MÉRIEUX NUTRISCIENCES

Adam Nirenberg
VISION96

Nancy Spencer
HUNTINGTON NATIONAL BANK

Kelly Tanaka
KPMG US

Shannon Wasiolek
GOOGLE

FY19 NEW MOMS ASSOCIATE BOARD

Amelia Bauer
PWC

Marion Burlak
HONEYWELL UOP

Molly Cheatem Family

Elizabeth Constantine
LINKEDIN

Mindy Dillon
LOYOLA

Jamie Dinverno
LINKEDIN

Anjylla Foster
MUSEUM OF SCIENCE & INDUSTRY CHICAGO

Katie Garner

Jenna Glimp
PRICEWATERHOUSECOOPERS

Siobhan Goree
JOHNS MANVILLE

Dara Gray
ACCESS COMMUNITY HEALTH NETWORK

Marilyn Griffin, MD
RUSH UNIVERSITY MEDICAL CENTER

Amy Hendrickson
GOOGLE, INC.

Jessica Holden
DYSON

Krystin Hovaness Paulis
GOOGLE, INC.

Stephanie Kang
BEAM-SUNTORY

Anna Kucaj
INDEPENDENT CONSULTANT -
EDUCATIONAL REFORM

Nikki Lacewell
THE ASCENT CONSULTING

Katie Mack
WOLTERS KLUWER

Nell Maggio
THE SHIRLEY RYAN ABILITY LAB

Kathleen Murphy
92Y

Carey Palmer
NORTHERN TRUST

Allison Patnoe
MCDONALDS

Jason Quiara
JOYCE FOUNDATION

Stephanie Reis
DCS LOGISTICS

Elizabeth Salmonowicz
ILLINOIS NETWORK OF CHARTER SCHOOLS

Katy Shea
GOOGLE, INC.

Colleen Sikorski
PRICEWATERHOUSECOOPERS

Jordan Stellakis Family

Catherine Topolinski
GOOGLE, INC.

Kathleen Vamos
GOOGLE, INC.

Nan Walicki
NORTH ARLINGTON PEDIATRICS

Kenna Welch

Lakecia Whipper
AMERICAN INSTITUTES FOR RESEARCH

Bianca Yarborough
BURRELL COMMUNICATIONS

NEW MOMS

newmoms.org
773.252.3253
contact@newmoms.org

Chicago

5317 W. Chicago Ave.
Chicago, IL 60651

Oak Park

206 Chicago Ave.
Oak Park, IL 60302

