

NEW MOMS



2022 ANNUAL REPORT



This year New Moms partnered with **284** moms and their **379** children:

THAT'S **663** LIVES IMPACTED BY
THE NEW MOMS MISSION!



Dear Friend,

The vision of New Moms is to see every young family thrive. As we stepped into Fiscal Year 2022, with the launch of our Power to Thrive strategic plan, we were energized to continue building pathways to thriving futures with the young families we serve.

Thriving is more than just surviving, it is living into abundance, prosperity, and vitality in all areas of our lives. We want New Moms to be a catalyst to thriving. As we partner with young moms every day, we embrace the unlimited potential that each of them brings to accomplishing their goals, while knowing that our time with them is limited. How can we maximize this powerful partnership so that young moms can move from their time with us knowing they have developed a strong foundation for a thriving future—for themselves and their children?

In this annual report, you'll find out how we've taken steps to answer this important question.

We've **deepened** our model with the use of technology and integration of brain and behavioral science-based practice, leading to greater goal achievement from participants in our programs.

At the beginning of 2022, we **expanded** our programming with the launch of our Academic Coaching program, making a targeted investment in the postsecondary persistence and achievement of young moms as they pursue goals around academic success and economic mobility.

And we launched The Hub @ New Moms. Through **sharing** our model, one that is deeply committed to serving families in Chicagoland, we are leading transformation in the human services sector and championing an asset-based, participant-centered approach to direct services that is supporting the thriving of families throughout the nation!

These areas of intentional growth are built upon the foundations that have been laid for almost four decades. Our community of support, including donors, volunteers, staff, and participants, are imperative to making this work possible. I am incredibly grateful for your commitment to the mission of New Moms as we seek to build a future where every young family can thrive.

With Gratitude,



Laura Zumdahl, Ph.D.
PRESIDENT & CEO



 **92% of young moms in our programs increased recommended parenting practices.**

New Moms APP

In early 2022, we piloted a new supportive coaching technology, the New Moms App! After two years of planning, discovery work, and partnership with the behavioral health software developer, Ayogo, the New Moms App is now part of the suite of tools we use in our coaching to accelerate young moms' goal achievement.

The New Moms App is grounded in our belief that young moms have the skills and strength they need to achieve their goals. The app is built to:

- Center on mom's goals,
- Track, nudge, and accelerate mom's goal progression,
- Redistribute power in the coaching relationship so moms are in the driver's seat,
- Incorporate brain and behavioral science, and positive youth development principles,
- Decrease data-entry challenges of coaching and improve efficacy.

Our App includes both a platform for young moms enrolled in our programs and a coach dashboard that supports and accelerates the impact of New Moms' goal-based coaching.

It integrates strong user interface/user experience design and the five core elements of New Moms' Executive Skill Coaching approach in support of our main objective: family goal achievement.

This new technology **puts power in a mom's hands as she takes control of her goals for a thriving future!** Thank you for being a part of making this happen!

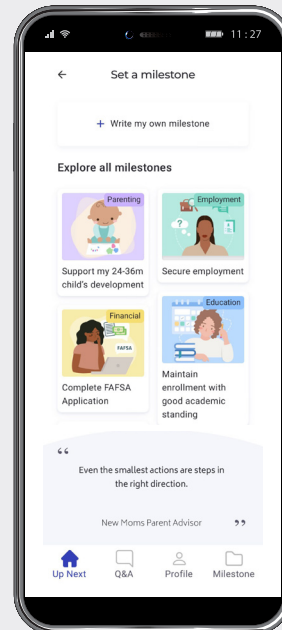

Participants can create a **Milestone Library** to explore, set, and track milestones.

The app sends regular **encouraging quotes** to motivate participants.

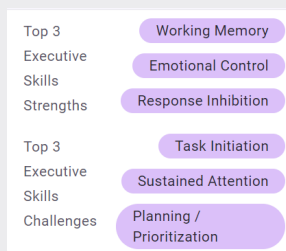

The dashboard features participants' individual **Executive Skills** and coaches can send participants a **shoutout** from the dashboard!

Send a shoutout ➤

80% of participants increased their grade level in school while enrolled in New Moms programming.

LAUNCHING The Hub @ New Moms

Leading a transformation in the human services sector so that every young family thrives

New Moms is a human service organization that thinks differently about our work, our community, and what it means to thrive. We know that people can achieve the goals they set for themselves when they have agency in their own lives and when their expertise and strength is recognized.

We are investing in new strategies for serving families and challenging the traditional approach of human service programs. For decades, most human services have been transactional in nature—placing case managers, and the programs themselves, in a position of power—deciding what services are needed and what success looks like for someone else. This reinforces harmful narratives and decreases an individual's feelings of autonomy, belonging, and power.

In January of 2022, New Moms launched a new social enterprise called The Hub. The Hub provides training and technical assistance for partner agencies and funders who want to strengthen relationships and outcomes by harnessing brain and behavioral science insights.

Hub partners learn from **our four decades of experience in engagement with young moms and their children, paired with emerging brain and behavioral science insights** that infuse our organization's mindset and practice. Our Executive Skills Coaching framework centers on the goals young people set for themselves, often focused on housing stability, economic mobility, and family well-being. While our core programs are designed for this unique two-generation population, our mindset and approach are applicable across human services.

The Hub @ New Moms is leading a transformation in the human services sector—improving the quality of program design and practice, so individuals and families have the power, relationships, skills, and tools to achieve their goals.

To learn more about how New Moms is pursuing our vision to see every young family thrive, go to newmoms.org/the-hub/



“I really appreciate how the trainers guide us in reflecting on our own executive skills and how those skills affect our behaviors and impact on goal progression. AND, probably more importantly, [it] normalized how we all (from clients to executives) have areas that may need more support, and that the goal is to work off of our strengths to succeed versus changing who we are.”

– Program Manager, attended Executive Skills workshop, 4/22

94% of participants say they drive the agenda in their coaching experience.

Academic **COACHING**

In January 2022, New Moms launched our **Academic Coaching program**, an intentional investment in the postsecondary persistence and achievement of young moms. As we partnered with participants on their journey to build strong foundations for thriving futures, we saw the critical need to provide support and open pathways to educational achievement. The long-term impact will have lasting, positive influence on families and communities—leading to more mothers of color graduating from postsecondary programs and working in family-sustaining, living-wage jobs.

Currently, only 8% of single mother students in Illinois complete an Associate degree within six years. Additionally, one in three black women in college—who are already underrepresented in higher education due to systemic barriers—are single parents.¹

This pilot program completed one semester of support with 14 young moms succeeding and continuing to the next semester. Our team has recruited more young moms for the fall semester and will engage a total of 25 young moms in this program. While in this program, young moms will receive **monthly stipends, childcare support, and individual/group coaching** (among other services) as they pursue their degrees.

Our Academic Coaching pilot program will be evaluated by Chapin Hall at the University of Chicago over the next three years. We are excited to contribute to a national conversation on how to support young moms as they pursue degrees and lead the way alongside our participants in **building pathways for thriving futures!**

Mikah learned about the Academic Coaching program from her New Moms Family Support coach. She was accepted into the program and began in the summer of 2022. Being a part of the Academic Coaching program has **supported her as a student parent and helped her balance work and school.**

“Without the Academic Coaching program, I would have dropped out to work.” While in the program, she has learned about employee rights, ways to study, financial literacy, and parenting. “I put this teaching to use and it has given me strength to continue to go to school! **I feel that without their help I wouldn’t be as far in my academic career as I am now...** Having people like New Moms back me up and help to validate everything is major for me.”



¹ <https://iwpr.org/wp-content/uploads/2020/08/Illinois.pdf>

66 young moms obtained permanent employment.

Bright Endeavors Grows to Support Expanding **JOB TRAINING PROGRAM**

Bright Endeavors, our social enterprise home fragrance company, is a critical component of New Moms' Job Training program and exists to provide on-the-job training and professional skill development for young moms.

In fiscal year 2022, the Bright Endeavors and Job Training teams finished the year at pre-pandemic enrollment numbers—21 production assistants in a cohort! We provided **21,000 hours of job training, and 66 young moms were placed into jobs after graduating from our program.**

The program expanded to include certificate training in manufacturing, entrepreneurship, customer service and sales, and partnered with Touch Gift Foundation to provide adult education onsite for moms that want to earn a GED!

Bright Endeavors achieved one of its biggest accomplishments yet—**they celebrated their most profitable year ever!** This success means that more moms will be served through our Job Training program, ultimately leading them to economic mobility for themselves and their children.

With this growth, we are thrilled to share that in August 2022, Bright Endeavors and the New Moms Job Training and Academic Coaching programs **moved to a new, larger location** at 627 N. Albany Ave. in the East Garfield Park neighborhood of Chicago. This move will allow our Job Training program to expand by 30% over the next three years and allow for more growth for Bright Endeavors manufacturing! Our Grand Opening celebration was held on October 14, 2022, to memorialize this special milestone.

We can't achieve this success without the support of our community of donors, staff, volunteers, and production assistants. Thank you!



52% of young moms retained employment for 12+ months, despite the COVID-19 pandemic, which resulted in significant job loss (compared to the national average of 39%).

118 Milestones Achieved by Young Moms This Year!

Milestones are big, effortful, quarterly goals such as getting a job, securing an apartment, or saving for a car. By working with coaches and leveraging their Executive Skills strengths, young moms take powerful steps to reach their dreams.



Gratitude for the **GENEROSITY** of our Community!



This year we were bolstered by the support of generous donors and funders who stepped up and invested in the thriving futures of young moms and their children. Every fundraising campaign was embraced enthusiastically and many invited their personal networks to become supporters of New Moms mission.

It can't be stated enough—it takes the collective generosity of a community to ensure young moms and their children have the support they need to thrive. When young moms build strong families, they lead the way to creating strong and thriving communities. Thank you for your support!



84% of young moms exited New Moms to stable housing (surpassing the national benchmark of 64%).

Revenue

FY22 (JULY 1–JUNE 30)

Contributions & Foundations	\$3,124,769
Government Contracts & Grants	\$2,786,102
Program Revenue (Bright Endeavors & Housing LLCs)	\$1,198,226
Debt Forgiveness	\$310,827
Other Income	\$137,120
TOTAL REVENUE	\$7,557,044

Expenses

Personnel	\$3,843,595
Operations	\$805,727
Facilities	\$431,526
Cost of Goods for Bright Endeavors	\$367,268
Participant Expenses	\$427,320
Housing LLCs	\$475,146
Depreciation and Amortization	\$511,087
Other	\$2,402
TOTAL EXPENSES	\$6,856,542
EXCESS OR DEFICIENCY OF REVENUE OVER EXPENSES	\$700,502*

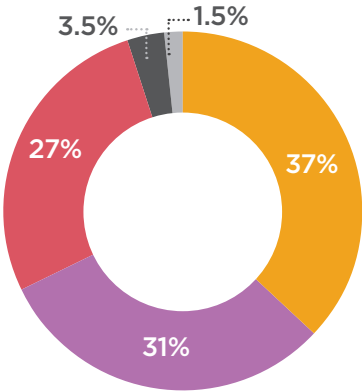

Expenses by Program

- Job Training
- Family Support
- Housing
- Administration
- Fundraising

*NOTE: While there was an increase of almost \$1.5m in revenue, expenses increased \$800k from the previous year. Surplus reflects 1) an increase in Government Contracts of \$600k from previous year. 2) An increase of \$378k in Contributions (Individuals, Businesses, Churches, and Donor Advised Funds). 3) Foundations had an increase of \$500k, note that some are multi-year grants, and the payments will not be received until FY23 and/or FY24.

CHAMPIONS of Strong Families

#EveryWoman Project	Alan Allmen	Judith Andringa	Claudia Baier	Jessica Barch	Briana Berkowitz
1:17 Foundation	Monica Alvarado de Olis and Sean Olis	Jessica Andujar-Redman	Laura and Michael Baig	Robert and Margarita Bartels	Emely and Marty Berkowitz
88 Brand Partners	Joseph Alvarado	Ruth and Greg Anerino	Maureen Bailey	Carolyn Bartman	Felice Bernstein
Katherine Abbott	Monica Alvarado	Annie's Resale for the World	Ruth Louise Bailey	Ashlynn Basile	Gregory Berryman
Elisabeth and Allen Abinoja	Erin Alvarez	Dean Anoje	Kristin Bailitz	Baskin Family Foundation	Beth Bertoni
ABM Commercial Flooring, Inc.	Patricia Alvarez	Anonymous	Baird & Warner Oak Park River Forest	Mia Bass	Barbara Best
Lauren Abney	Elisa Ambrose	Nancy Ansel	Lindsay Baish-Flynn	Ken Batai	Bridget Best
Abt Electronics	American Building Services	Marbeth Aponte	Carol Baker and Mark Stein	Keith Battaglia	Betty's Daycare Academy
AceBounce	American Electric Construction Company LLC	ARCO/Murray Corporate Services, Inc.	Allison Baker	Allison Bauman	Beverly Covenant Church
ActiveCampaign	American Hospital Association	Kathryn Arensmeier	Laura Baker	Kathy Baumgartner	Eva Beyer
Jennifer and Nolan Adams	Amanda Amert	Dasha Arias	Peggy Balesteri	Kassie and Jason Bay	Moiria Bield
Jodette Adams	Rachel Amrani	Richard and Nancy Arnoldy	Krystal Ball	Susan Beach	Big Lots Foundation of The Columbus Foundation
Joe Adams	Mary and William Andersen	Avani and Sunil Arora	Nancy Ball	Monique Beaupre	Diane Billingsley
Jerry Adelman	Doug and Sally Anderson	Anthony Ashenhurst	Brett Balmer	Brett Becker	Michael Billmire
Sarah Agle	Jake Anderson	Sarah-Jayne Ashenhurst	Aimee and Aaron Balsam	Rebecca Becker	Graham Bills
Jonathan Aguilar dos Santos	Julia Anderson	Beauty 4 Ashes	Bank of America	Melanie and Michael Behling	Kitty Bingham
Leisa and Daniel Aiken	Meaghan Anderson	Marcia and Rick Ashton	Joshlyn Banks	Jay Bell	Sandy Binstein
Aileen S. Andrew Foundation	Stephanie Anderson	David Askew	Rebecca Barak	Kimberly Bell	Cynthia Bittenfield
Virginia Aiossa	Steve and Vicki Anderson	AT Mechanical LLC	Elizabeth and Jamie Barakat	Michael Todd Bell	Brad Black
Annie and Albert Akuamoah	Warren and Greta Anderson	Noelle Auberger	Tom Baran	Priscilla Bell	Cassandra Blackburn
Kimberly Alamar	Bonnie and Bob Andorka	Auburn Supply	Blair Barbour	Belle Aire Creations	Natalie Blagriff
Ricardo Alatorre	Katherine Andorka	Austin Coming Together	Theresa Barcy	Mary Bellisario	Margaret Blanda
Sara Aldinger	Lisa Andreoli	Avatria, Inc.	Seth and Molly Barkett	Laurie and Rob Bellmar	Stacie Blankenship
All Chicago Making Homelessness History	Andrew and Alice Fischer Charitable Trust	Ray Azzolin	Michelle and Theodore Barnes	Fabian Beltran	John Blasi and Kathy Stohr
Jennifer Allen	Andrew Family Foundation	Carolyn Backes	Allison Baron	Mary Ann Bender	Mary Blew
Alliance Specialty Trades, Inc.		Kate Bacon	Matt and Bridgett Baron	Benjamin B. Green-Field Foundation	Christopher Block
Amy Allman		Laura Bacon	Wendy and Christopher Barrett	Katharine Bensen	Leander Blumenthal
			Bianca Barrios	Morgan Benson	Patty and John Boblick
				Mary and Robert Berg	Erika Bodine
				Max Berkelhammer	Jean Boland

Patricia and Thomas Bolden	Kristen Broadbent	Mary Cahillane	Tait Chamberlain	Byron Clarke and Dana Emanuel	Dino Conte
Kimberly Bolduc	Amanda Brooks	Meghan Callaghan	Mary Chamblee	Zada Clarke	Sheri Conway
Nicole Boler	Amanda Brougham	Phineas Callahan	Brian and Kelly Chang	Deb Clause and James Korenich	Jim Cook
Michelle Bomm	C Brown	Carrie Campbell	Charity On Top Foundation, Inc.	Yvette Clay	Tania Cook
Andrea Bonitatibus	Greenwood	Danielle Campbell	Cathy Chase	Sharon Cleary	Angela Cooper
Josie Boswell	Catherine Brown	Melanie and Matthew Campillo	Samantha Chatman	Aaron Clefton	Jenny Cooper
David and Philomena Boulanger	Cherise Brown	Eduardo Campins	Chelsea	Ruth and Christopher Cleghorn	Mary Ann Cooper
Daniel Bourgeois and AnnaMarie Stastny	Christy Brown	Candycopia	Marge and Jim Chesney	Sheila Clements	Sharon Cooper
Michael Bowen	Tehrifah Brown	Jacob Cannizzo	Ariel Chester	Clemson University	Kathleen Cooper
Anne Bowhay and Jeff Hanneman	Hilary Bruce	Capital Genealogy	Chicago Board of Trade Foundation	Clover Events & Productions	Reishstein
Kelley Bowles	Kimberly and Dave Brumirski	Chad Capps	Chicago Church of Christ Metro	CNA Foundation	Michelle Corbett
Judy Bowman	Nick Brunick	Nichole Capraro and Ray Stacy	Chicago Community Trust	CNA Insurance Companies, Inc	Catherine Cornell
Kevin Boyle	Sue Buchanan	Robert Cares	Chicago Friends School	Marguerite Cogan	Cornerstone Center Foundation
Pamela Bozeman and AJ Evans	Arthur and Kimberly Bueche	Elizabeth Carey	Chicago Northshore Kinetics	Charles and Katie Cole	Kelly Cornolo
Temeka Bradshaw	Jennifer Buell	Lisanne and Richard Carlson	Chicago Period Project	Paulette and George Collias	Corporate Plumbing, Inc.
Madeline Brady and James Arogeti	Keith Bullock	Lori and Dave Carlson	Chicago Womens Golf Club	Yvonne Collins and Christopher Moore	Mary Lee Corrigan and Joseph Rogul
Alice Brady	Corey Bulluck	Kevan Carpenter	Sheba Chiplunkar	Michele Collins	Susan Cortolillo
Elaine Bragg	Carolyn Bump	Maura Carr	Edward Cho	Roy and Michele Collins	Matt Cote
Matt and Megan Bramson	Joanne and Jeff Burgess	Michael and Nancy Carr	Katie Chua	Susan Collins	Lynn Cotter
Michelle Brandi	Melissa Burke	Stephanie Carr	Anthony and Paula Ciccarone	Danny Colman	Ann Courter
Heather Breems	Kristina Burkholder	Zollie Carradine	Artur Ciszewski	Community Church of Fish Creek	Patricia Couzi
Lindsay Brehm	Marion and Drew Burlak	Idalmy Carrera-Colucci	Jennifer Citro	Compass Point Learning LLC	Covenant Presbyterian Church
Cathy and Mike Brennan	Denise Burns	Elizabeth Carroll	Altaira Citron-Greco	Component Precast Supply	Valerie Craig
Sheila Brennan	Joseph Burns	Lex Carter	Kevin Clancy	Claire Concannon	Stephanie Craine
Elizabeth Brice	Linda Busch	Castle View Technologies	Clarity Eye Care	ConnectED	Matt Cramer
Betsy and David Brint	Kimberly Butler	Catering Out The Box	Brandon and Sarah Clark	Audrey and Michael Connelly	Phoebe Crane
Bristol-Meyers Squibb Foundation	Lydia Butler Williams	Cause Strategy Partners	Kimberly Clark		Stephen and Amy Crilly
Veda Britt-Handy	John Butos	Yasmin and Gillian Cavenagh	Nancy Clark		Dianne Crouch
	Mark and Katie Buttery	Elizabeth Celio			Kathleen Crowder
	Amber Buycks Davis				Katie Crowder
	Molly Byelick				Dennis Crowley
	Rebecca Bykhovsky				Crown Family Philanthropies
	Amy Cahill				Regan Cucinell

Kenneth Cuculich	Ruth and Peter Deddish	Barbara Di Eugenio	Marilyn Duffy-Cabana	Jessica Engelking	Alan and Deborah Feldman
Ian and Heather Cull	Jennie Dede	James Dickert	Elle Duncan	Enright Charitable Fund	Julissa Fermin
Brittany Culver and Mike Chrisler	Deep Line Health Club	Nina Diehl	Frank Duncan	Marge Epstein	Stephen and Rochelle Fernands
Abigail Cummins	Mary DeFrancisco	Michelle Dieschbourg	Courtney Dunker	Cameron Erens	Anne Ferraro
Cuore e Mani Foundation	Tabitha and Jeremy DeFrancisco	Ellen Dietrich	Laura Dunne	Andrew Ericson	Alex Ferry
Jessica and John Curran	Mike DeGoria	Scott DiFiore	Susan Dunne	Erie Family Health Center	Frank Fettaers
Jill Czerwinski	Robert and Joanne DeGoria	Christine DiFrancesco	Ann Duthie	Escorza Flooring	Aimee Feuser
D.A.M. Plumbing	Claudia Deia	Erika Dill	DVP-Praxis Ltd	Essendant	Natalie Field
Kristi Dahm	Amanda Del Carlo	Lori and Ross Dimun	Mary Lou Dwyer	Euclid Avenue United Methodist Women	Brian Fieser and Pam Daley
Amy Daigler and Aaron Andersen	Erin Delaney	Fei Dong	DYER GI CLINICS OF ILLINOIS	Evangelical Free Church of Des Plaines	Fifth Third Bank
Karen and Brian Daily	Sheherazade Delaney	Ali Donlan	Kurt and Leah Dykstra	Candice Evans	Annie Finrock
Enjoli Daley	Lara Delheimer	Shannon Doody	Dynamics for Change Foundation	JoAnn Evans	Fingerprints - Michelson Family Fund
Jessica Daly	Dell Technologies	Door County Community Foundation, Inc.	Greg Eakins	Kristen Evans	Leticia Fink
Kathleen Danakis	Deloitte Services LP	Steven and Audrey Dormanen	Carrie Earley	Aaron Evanson	Maureen Finkell
Bobbi Danielsen	Delta Sigma Theta Sorority, Inc.	Vivek Doshi	Marsha East	Bonnie Ewald	Bruce Finkelman
Linda and Dale Darmody	Delta Sigma Theta, Inc. - Chicago Alumnae Chapter	Nathan Dotseth	Julia Eckersley and Ian Morrison	Ngozi Ezike	Mary Finn
Shawn Darmody	Bob Demeter and Mitzi McCord Demeter	Diana Doty	George and Jessica Economos	Keri Fair	First Ascent Climbing & Fitness
Ruthven Darragh	Casey Denis	DoubleGood Popcorn	Leah Eggers	Fair Oaks Presbyterian Church	First Congregational Church of Western Springs
David Pogrund	Mary Dennis	Amanda Dougherty	Alice Eggleston	Katherine and Charles Falcone	First Eagle Bank
David & Marie Wilson	Valerie and William DePriest	Gavin Dow	Ingrid and Olav Eiesland	Carrie Falkenhayn	First Presbyterian Church of River Forest
Charitable Trust	Nidhi Desai	Patricia Dowling	Jim and Sophie Eldred	Donald Falls	First Rate Living Fund
Nancy Davidson	Melissa DeSimone	Rashida Downing	Veronica Ellis	Liebl Family	First United Church of Oak Park
Gail Davis	Ben and Katie DeVries	Dr.Scholl Foundation	Ayla Ellison	Keith Fanelli	Maureen Fishback
Joan Davis	John Dewan	Dr.BriteSmile PC	Diane Ellsworth	Marissa Fasano	Gail Fisher
Sara Davis	Margaret Dewar	Driftless Area Land Conservancy	Elmhurst Roteract Club	Misti Faust	Lynne Fitzgerald
Derek and Joeli De Young	Sarah Dewey	Dina Drolett	Gary Emanuel and Sandra Jarrell	Kathleen Fauth	Laura Flamm
Frances DeBlasio	Aarti Dhupelia	Joe Droll	Kelly Emery	FDC Foundation	Marie Flamm
Blake DeBoer		Kenneth and Brenda Dryfhout	Priya Emmanuel	Joan Fee	Kathleen Flanagan
Krista DeBoer		Renee Duba		Katie Feekin	
Martin and Judy DeBoer		Julie and Kevin Duff		Patricia Feeley and Paul Aeschleman	

Julie Fleisch	Etta Fuller	Gerber Foundation	Grace Lutheran Church & School	Elizabeth Guido	Dave and Terri Hansen
Jonah Fleisher	Jaime and Robert Fuller	Andrew Geren	Grant Healthcare Foundation	Maureen and Kevin Guilfoile	Gaert Hansen
Virginia Fleisher	Matt and Mina Fumagalli	John and Julie Gerut	Carolyn Grant	Maggie Guinan	Kristen Hansen
Float Sixty	Leanne Furby	Lori Gery	Amanda Grantham	Claire Guinn	Stefanie Hansen
Yessica Flores	David and Anne Fussichen	Liz Giangiorgi	Jeff and Whitney Gravely	Maxine Guinn	Robert Hanson
James Floyd	Tony Gabriel	Joan Giardina	Cynthia Gray	Madra Guinn Jones and Warren Jones	Yvonne Hao
Michael Flynn	Kate and Tom Gaertner	Wendy and Dave Giardina	James Gray	Oliver Gunanto	Elinor Hardacre
Brian Folan	William Gaertner	Emily and Jeff Gibellina	Kathleen Grecco	Kristi Gundrum	Don and Teresa Harmon
Emily Follas	Judith Gaietto-	Deborah Gillespie and Charles	Virginia Grecco	Kebinger	Jessica Harmon
Latonya Ford	Grace and Terry Grace	Burbridge	Fay Greckel	Ashton Gunter	Rick and Sue Harold
Forest Agency Insurance	Jenny Gaiser	Lauren and Todd Gillman	Kristin Green	Kirti Gurnaney	Dywanna Harris
Forest Park Public Library	Sarah Gallik	Lisa Ginot and Bob Spatz	Marisa and Edward Green	Jenna Gyorfi	Kari Harris
Mollie Foust	Mandi Galluch	Lawrence F Giordano	Ralph Green	Joyce H	Katharine Harris
Susan and Daniel Fox	Eduardo Garcia	George Gish	Greenplan Management (Oak Park Apartments)	Jane Haag	Kristina Harris
Amy Franco	Raymond Garcia	Nika Giuliano	Marjorie Greenwald	Jeffry Haber	Lillian Harris
Linda and Samuel Frank	Catherine Garner	Glanbia	Marilyn Griffin	Sheli Hadari	Rachel Harris
Larry and Camille Franz	Tim Garner	Heidi Glunz	Michael and Ellen Griffin	Tom and Alison Hafner	Harrison Street Real Estate Capital
Liz Franz	Maria Garvy	Michelle Glunz	Suzanne Griffin	Katherine Hagman	Stacy Hart-Brown
Fred J. Brunner Foundation	Lindsay Gaskins	Stephan Glunz	Claire Griffith	Rachel Hale	Gail Hasbrouck
Velencia Freeman	Heather Gatnarek	Paul Gobster and Kathleen Dickhut	James Griffith	John and Julia Haley	Mike Hassett
Virsie Freeman	Judith Gazaway	Nancy Godinez	Pamela Griggs	Kristin Hall	Beth Hatcher
Susan Fregeau	Catherine Gaze	Spencer and Daniel Spencer	Kenya Grooms	Dawn Hallett	Maira Hathcock
Kathryn Friedberg	Nancy and William Geary	Catherine Goese	Will Gross	Lynn Hambourger	Denise and John Hauser
Friends of Sheltered Children In Kenya	Ashley and Brian Gedvilas	Arthur Goldberg and Phyllis Voosen	Daniel Grove	Julia Hamel	Mary Hayden
Friendship Baptist Church	Janis Geesaman	Christopher Golden	Genevieve Grove	Heidi Hamernik	Alex Hayes
Brent and Judy Friesen	Scott Gentner	Rosa Goldstein	Angela Grover and Chris Abraham	Amber Hamilton	Erin Hayes
Sally Frostic	George and Barbara Kovacs Family Fund	Good Heart Work Smart Foundation	Phil Grover	Cathy Hamilton	Brandi Healey
Melissa Fuechtmann	Caitlin George	Sarah Goodman	Terri and Chuck Grund	Nancy Hammack	Healthy Communities Foundation
Racheal Fuery-Hale	George M. Eisenberg Foundation for Charities	Mellissa Gorman	Amie Grzesik	Jenna and Paul Hammond	Dennis Healy and Melissa Diglio
Maddy Fuja		Kim Gotti	Norah Guequierre	Sandra Hampton	Katy Healy
				Mark and Sandy Hamstra	Steven Heasley
				Liz Hannegan	Mary Heidkamp
				Bruce and Kathleen Hansen	

Rebecca Heidkamp	Leslie Hodes	Julia Howland	Irish Woods	Ashley Jensen	Nicolette Jurgens-
Jonathan Heilman	Carey Hoersten	Mark and Kim Hoyt	Foundation	Margaret Jessopp	Tamminga and
Randy Heinig and	Barbara Hoffman	Kuu Hubbard	Kevin Irvine	Regine Jeune	Jason Vander Meer
Laura Zumdahl	Angela Hofmann	Marsha and John	Kenny Irving	Karina Jimenez	K. Kemp
Heirloom Piece	Donald Hofmann	Hubbuch	Kevin Israelson	John R. Houlsby	Charitable Fund
Project	Frederic and Mary	Matthew and Nicole	Jessica Iverson	Foundation	KAG Investments
Harvey and Clarice	Beth Hogan	Huels	Kevin Iverson	Brett Johnson	LLC
Held	Jennifer Hoke	Andrea Hug	J.P. Larsen, Inc.	Cliff and Amber	Adam Kahn
Phoebe Helm	Aaron Holcomb	Darlene Hug	Jack and Jill of	Johnson	Jean Kaiser
Kristin Helz	Jessica Holden	Annette Huizenga	America Foundation,	Jacqueline Johnson	Tricia Kalchbrenner
Bethany and Ryan	Kara Holder	Cate Huizenga	Inc.	Juanita Johnson	Carrie Kamp
Henderson	Holistically Divine	Steve and Terry	Latonia Jackson	Karen Johnson	Kenneth and Melissa
Brian and Elizabeth	Counseling	Huizenga	Megan Jackson	Lauren Johnson	Kansa
Henderson	Van Holkeboer and	Keith Hund	Merisha Jackson	Lisa Johnson	Kelene Kaplan
Jill Hendrickson	Linda Batchelder	Karen Hunter	Tiara Jackson	Liz Johnson	Sally Karch
Abigail Henrich and	Ben and Claire	Nikisha Hunter	Jackson National	Lovely Johnson	Jacalyn Kareb
Jon Paul Sydnor	Holland	Kathleen Hurley	Life Insurance	Maureen Johnson	Megy Karydes
Henry Crown and	Gail Holmberg and	Tammy and Daniel	Company	Michelle Johnson	Kimberly Karzen
Company	Henri Gillet	Hurley	Martha Jackson-	Michelle Johnson	Mary Kaszuba
Maura Henry	Joyce Holte	Susan and Richard	Sykes	Randy and Beverly	Danielle Kaufman
Merrilee Hepler	Suzzanne Holtgreive	Hurt	Erik Jacobsen	Johnson	Jessica Kaufman
Juan Hernandez	Holy Family School	Allison Huston	Holly Jakovljevic	Jan Johnston	Gavin Kearney
Norman Hernandez	Honey & Salt Home	Vi Huynh	Katie James	William Jones and	Janet Keller
Herr Family	Agnes Hong	Mackenzi Huyser	James P. and Brenda	Jennifer Evans	Ken and Sue Keller
Foundation	Sandra Hoogland	and Mark Pridgeon	S. Grusecki Family	Gregory and Joyce	Erik and Laura Kelley
Lauren Herskovic	Lindsay Hoover and	Barbara and David	Foundation	Jones	Alison Kelly
Paul and Joanna	John Zygmuntowicz	Huyser	Ebony Jamison	Kevin Jones	Erin Kelly
Hettinga	Miranda Hoover	R.C. Hyatt	Spunt Jan	Melissa Jones	Jenny Kelly
Maggie Hettman	Samuel Hopkins	Kathy, Larry, and	Kate and Mike	Brent Jordan	Colette Kelsey
Brian Higgins	Christina Horbinski	Alex Hymson	Jannusch	Katie Jordan	Kristina Kemp
Kevin Higley	David Horner	Debbera Hypke	Norah Jarczak	Josh & Debbie	Kenilworth
Tigee Hill	Amy and Justin Hoss	Illinois Brewery	Amanda Jaron	Larsen Stewards	Cookbook Club
Hinsdale Junior	Megan Hougard	Running Series	Cody Jarrett	Fund	Courtney Kennedy
Woman's Club	Victoria Hougham	Sandy Impson	Kathleen Jean	David and Donna	Joel Kennedy
Charitable	Clare Houlihan	Inspire2grow	Janie Jeffcoat	Joss	Michele Kennedy
Foundation, Inc.	Krystin Hovanes	Coaching &	Jenai Jenkins	Mike and Mary Joss	Alana Kern
Dwana Hirshman	Paulis	Consulting	Julia Jenkins	Liz Joubert	Tim Kevin
Brian Hirt	Taffy Howard	Irenic Goods	Charles Jennings	Patrick Joy	Lula Key
Rebecca Ho	Cynthia Howe	Ben Irey	Sylvester Jennings		
Gia An Hoang					

Mary Kay Kicksel	Ellen Kogstad and Brad Thompson	James Labuda	Brenda Lee	Jenna Leving Jacobson	Lois and Brian Thiessen Love
Leslie and Eugene Kiesel	Stephen Koller	Tina Lagges	Ivy and David Lee	Kate Levy	Lauren Lowinger
Stephanie Kiesling and David Layden	Grace Komisarski	Wilkin and Heather Lai	Jarell Lee	Dakisha Lewis	Ellen Lowry
Sarah and Scott Kilburg	Bola Komolafe	Lamarco Systems, Inc	Karyn Lee	Jaime Lewis	Janice Luccchesi
Pat Kilduff	Jana Kooi	Kevin Lamb	Rachel and Robert Lee	Stacy Lewis	Jennifer Luebbecke
Miles Kilgallon	Miriam Kopelow and David Williams	Jane Lambshead	Ralph and Charlotte Lee	Megan Licciardi	Colette Lueck
Brian Kille	Rikka Korb	Dot Lambshead Roche	Rebecca Lee	Jacqueline Lichter	Mabry Lulli
Mark Killian	Marian Korth	Norman and Ilene Lamer	Swanl Lee	JoAnn Lilek	Morgan Lunde
Ellen Kim	Kyle and Beverly Kotula	Tina Lamkey	Linda Lee Reiter and Richard Reiter	Carol Lin	Dean Lurie
Maura Kimball	Danielle Kovack	Aliki Lampropoulou	Mark Leeman	Jonathan Lind	Kristin Luu
Kimberly-Clark	Jennifer Kovar	Jeff Landeweer	Benjamin Lees	Cara Lindell	Beth Lye
Jill King	Jeanette Kowalik	Jonathan and Julie Laney	Beth and Stephen Legate	Karla Lindell	Mary Lynn
Stephanie King-Myers	Jennifer Kraft	Heidi Langendorff	Rodrigo and Corinna Lema	Matt Lintner	M57 LLC
Melissa and Daniel Kinzler	Sarah Krall	Dennis Langley	Lauren Lemick	Jane Lippow	MacArthur Foundation
Cathy Kiriakos	Anthony Kramer	Mary Laraia	Brittany LeMire	Allison and Andrew Lipsman	Paula Machtinger
Kirkland & Ellis LLP	Kristin Kranias	Alison Larkin	Mark Lempicki	Margaret Lis	Catherine Mack
Emily Kitchen	Catherine Kraus	Julia Larkin	Mary Lenling	Nada Litwin	Christopher Mack
Lisa Kitzman	Ann and Evelyn Kreiter	David and Sally Larsen	Don and Joan Lennie	Ingrid Liu	Todd MacMillan
Anne Klassman	Andrea Krieg	LaSalle Street Church	Christine Leonard	Kelvin Liu	James Macon
Jonathan Klem	Elizabeth Kroger	LaTronica Family Charitable Fund	Scot Leonard	Living Christ MB Church	Rachel Maddox
Darsi Kling	Steve Kroll and Jane Patterson	Loretta Lattyak	Deborah Lerner	Haley Lloyd	Katherine Maehr
Susan Klinger	Jill Kruidenier	Karen Lauer	Wade Lernihan	St Anthony Lloyd	Linda Magett
Johanna Klotz	Steve Krupkin	Stacey Lavelle	Jack Lescroart	Linda Loewenstein	Nell Maggio
Linda Klute	Amy Kuehl	Maureen Lawler	Margaret Lesmeister	Kate Lofgren	Sarah Magner
Paula Kluth	Angela Kuna	Kelsey Lawrie	Mary Ellen Lesniak	Phil and Zan Lofgren	Angie Maguire
Roberta and Dennis Kmiec	Patrick Kurtz	Cody Leach	Peter Lesueur	Louis and Laura Logli	Shannon Mahoney
Brittany Knight	Alan Kuska	John and Nancy Leavy	Leteck, Inc	Diane and Laurens Lohmann	Makeda Order of the Eastern Star – Sheerah Grand Chapter
Sarah and Daniel Knight	Tina Kuska	Amanda Lederer	Lêto Foods	Genaro Lopez	ReBecca MaLinowski
Gregory Knox	Leslie Kwilas	Laura Ledwidge	Jennifer and Ross Levin	Lopp Mathias	Dirk Maloney
Hyon Ko	Carolyn La Gioia		Deborah Levine and Kim Becker	Law - Advocates For Women, Minorities And Entrepreneurs	Caitlin Maloy
Kathleen and Karl Kochendorfer	Peter Labadie and Suzanne Saxman			Margaret Loughran	Kerry Maman
	Lovely Laban			Deborah Love	David Manzer
					Chelsea Marion

Emily Marion	Jean McCahill	James and Mary	LorRhonda Miller	Karmin Morgan	Melanie Myers
Leah Marks	Mary McCahill	McShane	Megan Miller	Sandy Morris	Erin and Jason
Jennifer Marling	Michael McCalley	Gregory Meadors	Nora Miller	George Morvis	Nagelkirk
Jill Marsh	Deborah and Mark	Medical Home	Alison Miller Singley	Suzanne Mosesso	Sunshine Nakae
Kelly Marshall	McCann	Network	Beverly Miller- Stewart	Jessie Moskowitz	Robin Napoli
Linda Marsmaker	Jamie McCarthy	Medtronic	Jacquelyn Millham	Alexander Moss	Ebony Nard
Gerard Martin	Robin McCarthy	Catherine Mehl	Joe Millham	Navachatr Mossell	Tiffany Nard
Katherine Martin	Susan McCartney	Jean Meister	Stephen Millham	Mount Sinai Hospital	NARS Cosmetics
Elizabeth and Jose	Laura McCollough	Jose Mejia	Kate Min	Medical Center	Michelle Nasser
Martinez	Kate McCormack	Amber Melendez	James Minich	Mount Sinai Hospital	Debra Natenshon
Natalia Martinez	McCormick Network	Eliza Melendez	Leslie Mishel	Medical Center	National Financial
Marvy Finger	Funds	Jeremy Melendez	Lisa and Matthew	Sharon Moy	Service
and The Finger	Susan McDermott	Wilfredo Melendez	Mitchell	Dana Mroczek	Annie Ndumele
Companies	Maryanne McDonald	Nogueras	Lori Mitchell	Lisa Mrzlack and	Elizabeth Nealing
Aimee and	Christine McDonnell	Lizveth Mendez-Witt	Megan Mitman	Justin Beighley	Barbara Nease
Christopher Marx	John McDonough	Alexandra Menk	MKB Architects	David Mulder	Joanne Neimer
Maryville Academy	Mia McElroy	David Menn	Nathan Moeri	Leah Mulder	Madison Neimer
Foundation	Melani McGinnis	Vijay Menon	David Moerlein	Jennifer Mulligan	Elaine and Barry
Robert Masland	Stephanie McHugh	Maila Merced	Meredith Mollica	Pamela Mullins	Nekritz
Alycia and Patrick	Lindsay and Joseph	Karen and Bruce	Emily and Kevin	Bridgette Munoz	Anne and Brett
Mason	McIntyre	Merchant	Molloy	Elizabeth	Nelson
Kristina Matarazzo-	Maureen and Kevin	Justin and Leigh	Gina Montenaro	Murgittroyd	Sandi Nelson
Moran and Matthew	McKeough	Merkey	Jonathan Moody	Kevin Murphy and	Network It Easy
Moran	Felicia Mckinney	Carrie Merritt	and Sarah Conway	Karen Brammer	Mark Neubauer
Katie Matlin	Paul McLafferty	Emily Merritt	Moody	Ann Marie Murphy	Molly Neuman
Matson Navigation	Kelcey McLaughlin	Beth Messina	Katherine and	Barrett Murphy	Daniel Nguyen
Company	Audalee and Bob	Paul Metz	Meredith Moody	Mike Murphy	Niantic Charitable
Dawn Matune	McLoughlin	Peter Meyer	Donald and Julie	Catherine Murray	Trust
Maurice R. and Meta	Susie and Bruce	Charles and Pam	Moore	Christine Murray	Tracey Nicastro
G. Gross Foundation	McNulty	Meyerson	Jo Moore	Agnieszka Musial	Kathrine Nichols
Sam and Patricia	Cody McSellers-	Mary Michaelson	Kathleen Moore	Daniel Muskovitz	Chris Niedhammer
Mauro	McCray and Corey	Angela Miler-May	Ted and Kelly Moore	Vicki Mutchler	Maria Niedos
Katherine May	McCray	Krystyna Milewski	Alex Moran	MVP Plumbing	Mary Niehaus
Mary May	Molly McShane and	Miller Family	Mary Moravec	Donna Myers and	Steven Niehoff
Barbara Mayer	George Schaefer	Charitable Fund	Carolyn Morehouse	Aaron Lebovitz	Evan Nielsen
Christina Mayfield	McShane	Brady Miller	Kim and Seldon	Diane Myers	Debbie and Dave
Kristin Mayhew	Construction	Clair and Sharon	Moreland	Julie Myers	Nies
Brian McArthur	Company	Miller	Suzanne Morey	Leslie Myers	Elizabeth Niewijk
Micaela McCabe	Daniel McShane	Heidi Miller			

Rachel Niewoehner	Annette O'Connor	Ozinga Bros., Inc.	Kelly Pendleton	Wendy and Bob Planek	Mary and Jack Pulick
Mark Nigro	Margaret O'Connor	Daniel Ozinga	Peoples Gas and North Shore Gas Community Fund	Renee Pleshar	Maureen Pulick
Adam and Kelly Nirenberg	Angela Odoms-Young	Carmita Padilla	Valli Perera	Kori Podszus	Meyer and William Meyer
Maggie Nolan	Ralph and Mary Oesterle	John and Lorraine Padour	Vanessa Perez	Katelyn Poelker	Rebecca Qualiato
Sherry Nordstrom and David Weindling	Alison Ohlhoff	Robert Palacios	Yolanda Perez-Cunningham	Poise	Queen Candace #152
North Arlington Pediatrics	John O'Keefe	Yuki Palermo	Lyndon Perkins	Frank and Jennifer Polizzi	Jason Quiara
North Park University	Caroline Older	Palmer Family Foundation	Lauren Perotti	Polk Brothers Foundation	Elizabeth and Randy Quist
Northern Trust Charitable Trust Foundation	Emily Oldfather	Caroline and Brad Palmer	Brianna Perry	Joe and Elizabeth Pomerence	Jennifer Raber
Peter Notier	Greg Olson	David Panichelli	Bridget Perry	Sheila and Edward Pont	Lynne and Ian Radomski
Courtney Nottage and Jillayne Rock Nottage	Dan Olwig and Gretchen Wiesemann Olwig	Grace and Jim Pantelios	Ardella Perry-Osler	Positive Attitudes Working Daycare	Lynn, Adam, and Kregg Raducha
David Novak and Leslie Thornton	Megan O'Meara	Jonathan Papajcik	Jill Peters	Krista and Frank Pospisil	Fareeba Rahman
Rita and Robert Novak	O'Meara's Irish House LLC	Lida Pappas	Jeff Petertil and Joan Chiolak Petertil	Beth and Sophia Potterveld	Johanna Raimond
Matthew Nugen	Benjamin O'Neil	Chelsey Parrott-Sheffer	John Petitto	Michael Poulakidas	Douglas Rainey
Numark	Alex Onion	Laurinda Paschal Dodgen	Anne Petty	Jean Marie Powell	Royce Ramsey
Michela Nuno	Meredith and David Onion	Olivia Pate	Elizabeth Phelps	Girl Power	Lenora Rand
Amy Nupen	Victoria Onufrieff	Tyler Pate	Anne Phillipp	John Power	Aleksandar Randjelovic
Kristen O'Rourke	Brendan Oosse	Jalpa Patel	Nancy and Jim Phillipp	Robin Pratts	Dayla Randolph
Oak Park Pediatrics Ltd	Lisa Oppenheim	Lorraine Patel	Arthur Phillips	Caitlin Premo	Ruth Ranks
Oak Park Public Library - Dole Branch	Katherine O'Reilly	Nisha Patel	Rebecca Phillips	Lisa Premo	Janet Rauschenberger
Oak Park-River Forest Community Foundation	Scott Osborne	Patrick and Anna M. Cudahy Fund	Carol Phillips	Meghan and Mark Premo-Hopkins	Leah Ray Seid
Meaghan O'Brien	Dr. Chidinma Osineme	Emily Patterson	McElyea and Rebecca DeGross	Amy Prestes	Katherine Reap
Julie O'Brochta	Eli and Lori Osorio	Libbey Paul	Pierce Family Foundation	Peter Preston	REDF
Susan O'Connell	Lauren Ossey	Tom Paulsen	Anthony Pierri	Karen Pride	Wendi Redfern
Susanne and Michael O'Connell	Marilyn Ottis	Martha Payne	Joan and Bruce Pikas	Prince Charitable Trusts	Scott Rediger
	Our Future Reads	Susan Pearsall	Latrice Pinckney	Kristen Prinz	Laurie Redman
	Loren and Linda Oury	Jill Pearson and Summer Dewdney	CoRinne Pinsof-Kaplan	Richard Prinz	Mickey Reed
	Out of the Box Foundation	Ryan Pecina	Sandra Pinter	Lea Prohov	Sandra and Larry Reed
	Meredith Overmyer	Christy Pederson	Melannie Pitoscia	Janet Protas	Jocelyn Reid
	Ina Owens	Mary and Frank Pellegrini	Daniel Placko	Barbara Provus	Stephanie Reis
	Ingrid Oyen		Elizabeth Planek		Darren Reisberg

Relax She's Natural Salon	Kim and Kevin Robinson	Lucas Ruff	Daniel Savage	Mary Schultz	Stuart Sheldon
Republic Services	Nadia Robinson	Lloyd and Linda Rugen	Michael and Mary Savage	Janet Schweikher	Lemons Shelley
Residential Commercial Insulation, Inc.	Nicole Robinson	RUSH University Medical Center	Rachel Sawyer	Robert Schweikher	Gail Shelton
Michelle and Andrew Reuter	Amie Roche	Nancy Russell	Victoria Scaccia	Sylvia Schweri	Suzanne Shepherd
Jeanette Reyes	John Roche	Lisa Rusticus	Greg Scalzo	Richard Sciortino	Thomas Shepherd
Samantha Reynolds	Vanessa Roddam	Annie Ryan	Margaret Scalzo	Ben Scott	Cara Sherrard
RH & JR Larson Family Foundation	Aileen Rodriguez	Jody Ryan	Colin Scantlebury	Dionne Scott	Blesch
Jessica Rhymes	Pamela Roesch	Julia Ryan	Courtney Schaeffer	Mary Scott	Michael Sherrard
Maggie Riazzi	Alaina Rogacki	Patricia Ryan	John and Susan Schaper	Vanesa Scott	Deepa Sheth
Whitney Ribbens	Abigail Rogers	Julie Rzadzki-Kendall	Jackie Scheer	Thompson	Rachel Shinn
Emily Rice	Annie Rogers	Sage Foundation	Kathy Scherer	Alessio and Roberta Scotto	Justin Shotwell
Nicole Richardson	Pier Rogers	Laura Sakiyama	Ariel Schick	Colleen Seaton	Catherine Showalter
Bianca Richier	Rogers Park	Victoria Salekin	Elizabeth Schieber	Beth and Chuck Seen	Kim and Dale Showalter
Christina Ricordati	Montessori School	Salesforce.com	Anne Schmidt and Randy Albers	Karen Seimetz	Jill and Donald Shulman
Gayle Riedmann	Monica Rogers	Angelia Salgado	Jeff Schneider	Laura Selby	Bryn Siberski
Mary Rieker	Sheehan	Elizabeth Salmonowicz	Judy Schneider	Daniel Sell and Lynell Oyen	Richard and Shannon Siberski
Ronald Riggle	Erika Romeus	Jess and Bill Salmonowicz	Jenni Schneiderman	Liz and Alex Seminary	Neal Siegel
Lori Riley	Corenna	Janna Sampson	Bill and Denise Scholtens	Tony and Karen Seminary	Amy Signer
Marianna Rimes Seiler	Roozeboom	Allen Samuel	Jay and Sandy Schommer	Stacy and Timothy Senechalle	Lacey Sikora
Daniel Rinder	Ben and Carmen	Bill Sanchez	Suzanna Schrader	Liz Senn	Colleen Sikorski
Denise Rintz Brehm	Rosado	Dennis Sanders	Dean and Mary Schraufnagel	Suzanne Serino	Mary and Pete Sikorski
Christopher Rintz	Yali and Jose Rosario	Rhonda Sanders	Ann Schreiner and Amy Starin	Alexandria Seydel	Silicon Valley Community Foundation
David Rintz	Rosemont Masonry Corp.	Linda Sandman and Rich Wheelock	Jayne and Larry Schrock	Alison Shah	Mary Simmering
Camila Rios	Jennifer Rosenblum	Rich Wheelock	Jeff, Linda and Julia Schroeder	Rachna Shah	Jacob Simpson
Esmeralda and Isabella Rios	Mike Rosenholtz	Jessica Sanguma	Jodie Schroeder	Shaker Recruitment Marketing	Singerman Real Estate Management Company
Elizabeth Ritchie	Elisa and Jonathan Ross	Starlet Sannito	Joanna Schubkegel	ShanitaSpeaks, LLC	Donna Sisk
Nicole Rivera	Ian Ross	Pam Sansbury	Christie Schuessler	Patty Shanks	Lindsay Sisti
Rebecca Roberts	Kerry Ross	Wanda Santa	Nancy and John Schuessler	Silvia Shannon	Laura and Dan Skarnulis
Sarah Robins	Cecilia Roth	Juan Santiago	Mary Jo Schuler	Laurie Shapiro	Rachel Skrlac Lo
Catherine Robinson	Lynda Rothman	Johannah Sapienza		Leah Shapiro	Shira Slack
Claude Robinson	Jennifer Rousseau	Kristen Sarabia		Lydia Sharp	
	Gigi and Tazewell Rowe	Sauganash Community Church		Antigone Sharris	
	Margaret Rowley	Christopher Savage			
	Jill Rudman				
	Marcela Rueda				

Janice Slaughter	James Stanley	Marissa Strassel and Matthew Otto	Kelly Tanaka	Foundation	Peter Thornton
Katie Sliwa	Andrew Stanner	Kirsten Straughan	Cristine Tancredi	The Huntington National Bank	Rodney Thurman
Patricia Sloan	Dan Stanner	Strobel Dentistry	TandemHR	The Jay & Rose Phillips Family Foundation of Minnesota	Jessica Thyer
Scott Sloan	Sarah Stanton	Sabrina Stroud	Peter Tarara	The John and Susan Dewan Foundation	Thomas and Elisabeth Tinor
Eliza Small	Lawrence Stark	Meghan and Doug Strubel	Tasha Magett Consulting, LLC	The Joyce Foundation	Karen Tirozzi
Mairita Smiltars	Patricia Staszak	Roseann Stuker	Danielle Tasiopoulos	The Judy Family Foundation	Annie Tita
Allie Smith	Judith Steed	Becky and Jake Sturman	Justin Tatham	The Lavin Bernick Huber Charitable Fund	TJX Foundation
Andrya Smith	Cathryn Steeves and Steve Perkins	Sharon Stuyck	Latoya Tatum Bynoe and Kevin Bynoe	The Lazy Volunteer	Lindsey Tollefson
Jason Smith	Cathryn Steeves	Raquel Suarez	Georgia Tauscher	The Levy Company	Zack Tollman
Stephen and Jill Smith	Zachary Stefanski	Allie Sullivan	Laura Taylor	The Lumpkin Family Foundation	Emmett and Deborah Tomai
Agnieszka Snigurska	Patty Steffens	Allison Sullivan	Letitia Taylor	The Marketing Arm	Kathryn
Soar strategies inc	Kelly Stein	Casey Sullivan	Marcia Taylor Martin	The Nook Daycare	Tomaszewski
Sarvesh Soi	Ellen Steinbrecher	Ryan Sullivan	Nancy and Andy Teitelman	The Owens Foundation	Sarah Toney
Cynthia Sokolies	Paul Steinhofer and Mindy Dillon	Shapes Supply	Susan Templeton	The Prinz Law Firm	Topfer Family Foundation
Jessica Songer	Jordan and Lee Stellakis	Mary and Marc Sussman	Tracy Templin	The Reva & David Logan Foundation	Catherine Topolinski
Adrienne Soong	Julene Stellato	Ed and Pat Sutarik	Mark and Joanne Ter Molen	The Webb Foundation	Courtney Tornow
Joseph Sovcik	Edward Stellon	Suzy Quilts	The Anderson Family Charitable Fund	Sharon Theoharous	Christine Glunz
Paul Sovcik	Karen Stelmach	Carol Swanson	The Blowitz- Ridgeway Foundation	Michelle Thetford	Tracy
Vanessa Sowka	Jill Stenson	Geoffrey Swanson	The Body Shop #1928	Donald Thies	Ben Trapp
Donnell Spencer	Liz and Roger Stetson	Ranya Sweis Faasse and Mark Faasse	The Charlie & Brienne Kellogg Family Charitable Fund	Lois and Brian Thiessen Love	Steven Trepiccione
Ellie Spoerer	Sara and Mark Stevenson Breen	Joseph Swiderski	The Christopher Family Foundation	Auresa Thomas	Trinity Christian College
Kristen Sposeep	Julia Stevenson	Mary Swiontoniowski	The Community Foundation of Macon County	Justin Thomas	Keith Tristano
Diane Springer	Eva Stewart	Sana Syal	The Core Collaborative Inc	Mary Thomason	Larissa Trivone
Dawn Sprong	Olivia Stewart Lester	System Six Bookkeeping	The Harry and Jeanette Weinberg	Mary Thompson	Maribelle Trujillo
St. Giles Family Mass Community	Kristin Stinson	System Six Bookkeeping		Lillian Thornton	Aaron Trulley
St. Gregory the Illuminator Armenian Church	Judith Stockdale and Jonathan Boyer	Mary Christina Szafraniec		Lisa Thornton	Tracy Trumbell
St. John's Lutheran Church	Caitlin Stoeckley	Dawn Szumski			Michael Truppa
Brigit Stacey	Brian Stoffer	Vuk Talijan			Siyi Tu
Jean and Mike Stack	Jessica Stoffer	Elizabeth Tanaka			Mary Tunnicliff
Matt Stagner	Sheryl Stoller	Enriqueta Tanaka			Pamela and Jon Turtle
Kelley Staley	Lisha Storey				Kathleen Turnbull
	Lisa Straface				Chris and Nicole Turner
					Blake Twisselman

Susan Uhlarik	Margaret VanDermolen	Stephanie Wagley	Andrew Wells	Monique Williams	Tyler Yasa
Michelle Uhler	Kari and Scott VanderVeen	Sue Wagner	Christina Welter	Suzanne Williams	Amanda and Rick Young
Gordon Umbarger	David and Anne Vanderweele	Michael Wahl	Mary Jane Welter	Wayne Williams	Vanessa Zahora
Underground Pipe & Valve Co	Wayne Vanek	Nancy Waichler	Abby Wenstrup	Audrey Williams-Lee and Byron Lee	Anna Zambelli
Elizabeth Underwood	John and Barbara VanScoyoc	Nan Walicki	Jennifer and John Werneke	Melinda Wills	Kenneth Zdunek
Nina Ungers	Susan and Jeff Veazie	Colleen Walker	West Side United	Deborah Wiltshire	Cindy Zeivel
William Uniowski	Nancy Velarde	Joanne and David Walker	Western Springs Christian Reformed Church	Rachel Wind	Amanda and Jason Zenger
United for Better Living	Jane Veldman	Joanne Walker	Westinghouse Girls With a Vision	Tom Winkelman and Erin Cleary	Zeta Phi Beta Sorority – Tau Xi Zeta
United Lutheran Church	Verizon	Natasha Walker	Westlake Health Foundation	Katie and Matt Wise	John Ziegler and Aasta Heasley
Unity Temple Unitarian Universalist Congregation	Pamela Vernardo	Cathy Walker Murray	Alexandra Westphal	Sarah Wittenborn	Jim and Mary Ziegler
Heather Urban	Tiffany Victor-Castleberry	Connor Walsh	Martina Westphal	Marilyn Wolf	Katherine Ziegler
Nancy and Donald Vahldick	Nikhil Vijaykar	Michael Walsh	Jeremy Whalen	Jessica and Chris Anne Wong	Caren Zielke
Maria Valdes-Perez	Pete and Joan Vilim	Tamara Walsh	Wheaton Franciscan Sisters Corporation	Hazel Wong	Kimberly Ziesemer
Michelle Valencic	Lisa and Mark Vincent	Timothy Walsh	Islandia Whidbee	Erik Wood	Maura Zinni
Scott Valle	Vincent	Sean Walter	Lakecia Whimper	Janice Wood	Lyle and Amy ZumdaHL
Dave and Joya Van Der Laan	Nina Vinik	John and Barbara Walters	Michael White	Mitch Wood	Joanna Zumhagen
Ruth Van Der Laan	Vistex Foundation	Melissa Wang	DeAndre Whitt	Martha and Charles Woodbury	
Susan Van Dusartz	Kristen Vitale	Weien Wang	Colleen and Grace Whittingham	Caroline Woods	
Linda Van Dyke	VMLY&R Foundation	Jessica Wardon	Robert and Kathy Wiesemann	Cynthia Woods Weinand	
Shawna Van Trease and Diane Bell	Kenneth and Karen Volpert	Shannon and Dan Wasiolek	Jane Wilcox	Eliana Wool	
Lois and John Vander Laan	Jennifer Von Drehle	Bill Waterbury	William Blair and Company	Robert Wozniak	
Lei and Aug Vandercar	Joan Voskes	Watson Chiropractic LLC	William G. McGowan Charitable Fund	Brynnetta Wright	
Leicia Vandercar	Steven Vryhof	Chris and Melissa Watters	Craig and Bette Williams	Cyrene Wright	
	Gerrit Vuyk	Elaine Waxman	Elizabeth Williams	Kendra and Mark Wright	
	W.P. & H.B. White Foundation	Emily Webb Price	Jamel WiLLiams	Sandra Wright	
	Shawanda Wade	Robert Webster		Eric Wu	
	Philip Wagler	Stefani Weiss		Nura Yanaki	
		Matthew Weisz		Virginia Yarrow	
		Maureen Weldon			

45% of young moms in our spiritual direction programs displayed increased feelings of connection with spirituality/faith.

FY22 New Moms **BOARD OF DIRECTORS**



Deborah Gillespie
Chair
DGCB Group



Jason Quiara
Vice Chair
ConnectED



Nancy Godinez
Spencer, **Treasurer**
*Huntington
National Bank*



Latoya Tatum
Bynoe
Secretary
Clario

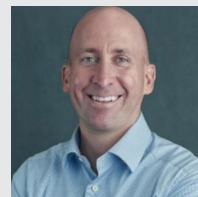

Nicholas Brunick
*Applegate &
Thorne-Thomsen*

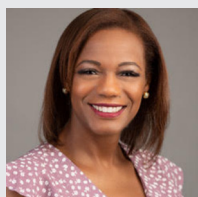

Gail Davis
*Chicago Teachers'
Pension Fund*



Robert Demeter
PwC

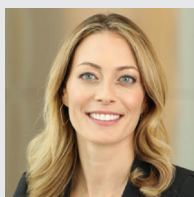

Lori Dimun
*Harris Theater for
Music and Dance*



Angela Grover
Metopio



Madra Guinn-
Jones
*American Academy
of Pediatrics*



Stephanie Kiesling
*National Runaway
Safeline*



Jarell Lee
KIPP Chicago



Cody McSellers-
McCray
*Meridian Health
Plan of Illinois*



Kim Moreland
Mérieux
NutriSciences

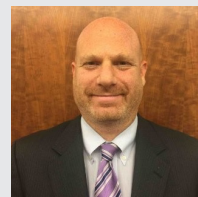

Adam Nirenberg
*Trusted Technology
Advisors*



Kristen Prinz
The Prinz Law Firm



David Rintz
*McShane Construction
Company*



Kelly Tanaka
KPMG US



Shannon Wasiolek
Google



76% of young
moms retained
stable housing for
12+ months after
exit. Exceeding
the national
benchmark
of 60%.

EXECUTIVE LEADERSHIP Team



Laura Zumdahl
President & CEO



Melanie Garrett
Chief Program Officer



Pamela Bozeman
Chief Operating Officer



Lizveth Mendez-Witt
Chief Financial Officer



Jenna Hammond
Director of Development & Communications

FY22 New Moms **ASSOCIATE BOARD**

Anjylla Foster, Ph.D.
Membership Chair

Lakecia Whimper
Fundraising Chair

Monica Alvarado
de Olis

Molly Barkett

Carmen Beilman

Morgan Benson

London Black, MSW

Melissa Boduch

Cherise Brown

Marion Burlak

Yasmin Cavenagh

Molly Cheatem

Elizabeth

Constantine

Kathleen Crowder

Mindy Dillon

Jenna Glimp

Janet Godsey

Siobhan Goree

Marilyn Griffin, MD

Stacy Hart-Brown

Jessica Holden

Krystin Hovan

Paulis

Cate Jamison

Huizenga

Stephanie Kang

Rachael Kiphart

Kelly Kobylanski

Nikki Lacewell

Nell Maggio

Mary Michaelson

Yvette Needham

David Novak

Alison Ohlhoff

Victoria Onufrieff

Nadine Ott

Carey Palmer

Allison Patnoe

Chanel Phillips Ph.D.

Meghan Premo-
Hopkins

Stephanie Reis

Sarah Robins

Vanessa Roddam

Elizabeth
Salmonowicz

Christie Schuessler

Mary Schultz

Mabel Shiu

Scott Sloan

Lisa Taylor

Regina Townsend

Kathleen Vamos

Kimyada Wellington

Sherri Wick

Roxie Williams

Makeisha Williams-
Thompson

Shirley Wooten
Steedley

Kendra Wright

Bianca Yarborough

Ashley Zak

John Ziegler

NEW MOMS

newmoms.org

773.252.3253

contact@newmoms.org



Chicago

5317 W. Chicago Ave.
Chicago, IL 60651

Oak Park

206 Chicago Ave.
Oak Park, IL 60302

Bright Endeavors

627 N. Albany Ave.
Chicago, IL 60612